WEATHER — Cooler tonight with scattered frost. Sunny, a little warmer Sunday.

THE SALEM NEWS

For 77 Years a Dependable Institution

Home Edition
Serving Columbiana County
And Southern Mahoning.

VOL. 78—NO. 229 PHONE 332-4601 THE SALEM NEWS, SATURDAY, SEPTEMBER 24, 1966 14 PAGES 7c Single Copy 42c Weekly By Carrier

Peggy Is Football Queen

Pretty Peggy Huber today reigns as Salem High School football queen following her crowning at the Salem-St. Aquinas football game at Reilly Stadium Friday evening. The 17-year-old senior, who won out over seven other lovely candidates, is the daughter of Mr. and Mrs. John Huber of 1157 E. Pershing St. She was crowned during halftime ceremonies by last year's queen, Sarah Krichbaum.

Mafia Chiefs Post $1.3-Million Bail

NEW YORK (AP) — Thirteen Cosa Nostra figures, warned not to stray far after their release in $1.3-million bail, have the weekend to decide what they will tell a grand jury delving into their crime syndicate activities.

The 13, representing Mafia control points around the country, are to be questioned by a Queens County panel Monday on the current distribution of syndicate power and changes within its hierarchy.

The grand jury heard two witnesses Friday, one of them the owner of the Forest Hills, Queens, restaurant where police found the Mafiosi meeting Thursday at a steak and lasagna banquet table. The identity of the second witness was not disclosed.

Chief Inspector Sanford Garelik, who directed the raid, said it was apparent from the importance of the 13 and the distances they had traveled, that "matters of national importance" to the crime syndicate were under discussion.

Garelik called the roundup the most important since state police broke up a Mafia convention involving 60 top hoodlums

Turn to MAFIA, Page 8

Despite N. Viet, Russia Rebuffs

U.S. Still Pushing Peace Bid

UNITED NATIONS, N.Y. (AP) — The United States refused today to give up on its latest peace proposals to North Viet Nam despite Hanoi's assertion that they were a hypocritical coverup for military escalation.

U.S. Ambassador Arthur J. Goldberg, who made the proposals in the U.N. General Assembly Thursday, told reporters he did not consider Hanoi's reaction "to be a considered reply. It is public propaganda."

Secretary of State Dean Rusk, meanwhile, was to have a chance to follow up the proposals privately at a dinner tonight given by Soviet Foreign Minister Andrei A. Gromyko. The talks between the two started Thursday when Gromyko was Rusk's dinner guest.

Neither side would say what they meant to discuss, but their subjects seemed likely to include Viet Nam, European security, disarmament, prevention of the spread of nuclear weapons and a treaty for peaceful exploration of outer space.

The meeting was to be the first since Gromyko denounced Goldberg's proposals in the assembly's general debate Friday.

Both Gromyko and Hanoi demanded Friday that the United

Turn to U.S., Page 8

Lisbon UFO? .... Or Oxide Cloud?

LISBON — Policeman Richard Koffel saw a glowing, disc-like object at cloud height over Lisbon early today. He could not get confirmation from Sheriff's Deputy Dave Brothers 10 miles away near Salem.

Koffel said the meteor he saw on the midnight turn several weeks ago didn't compare with what he saw at 5:20 a.m. today as he stood in the Eagles Home parking lot.

He said the light was about 60 degrees up the eastern sky

Turn to UFO, Page 8

WALLOPS ISLAND, Va. (AP) — Multicolored clouds spread several hundred miles along the Atlantic Coast early today after a barium and copper oxide payload was ejected from a four-stage rocket.

The clouds illuminated by the sun 310 and 570 miles above earth, first appeared light green with a red tinge. Then they turned blue, forming elongated patterns that, weather permitting, could be seen for several

Turn to CLOUD, Page 8

Congolese Burn Portuguese Embassy

KINSHASA, the Congo (AP)— A screaming mob of Africans sacked and burned the Portuguese Embassy today and manhandled its chief diplomat and two other Portuguese.

The government radio said the mob, of about 200, was made up of Angolans, exiles from the neighboring Portuguese colony of Angola.

Lt. Col. Bangala, the Kinshasa military governor, said the injured Portuguese were taken to a hospital and discharged after treatment.

In Lisbon, Portuguese officials condemned the attack on the embassy as a brutal and savage act. They contended it probably had the blessing of the Congolese government.

Portugal has accused the Congo of harboring Angolan rebels and relations have been cool.

Portuguese troops have been fighting rebels in parts of Angola for years.

The Portuguese Embassy is next door to the U.S. Embassy which was not bothered.

Most of the rioters fled as Congolese police converged on the burning three-story building.

Police carrying sub-machine guns held back a crowd of about 1,000 persons who jammed the tree-shaded street which passes the embassies in Kinshasa, formerly Leopoldville.

The mob started by rushing the building and tossing gasoline over a small Portuguese auto. Then they broke through the heavy iron doors and stormed the upper floors.

A Portuguese official rescued the flag but had to use it as a sack for valuable documents.

The Congolese government has claimed Portugal permits mercenary bases to operate in the neighboring Portuguese territory of Angola in support of a new bid for power by ex-Premier Moise Tshombe.

Radio Kinshasa broadcast an editorial today accusing Portugal of crimes against the Congo — among others that the Portuguese charge d'affaires in Lubumbashi (Elizabethville) was behind the recent attempt on the life of Holden Robert, head of the Angolan revolutionary government in exile. The attack took place in Zambia.

Angolans and Congolese of the lower Congo region are of the same general ethic group.

The military situation in Kisangani — formerly Stanleyville — remained tense.

Communications were cut between Kinshasa and Kisangani shortly after fighting between national army troops and Ka-

Turn to CONGO, Page 8

Big Hike In Viet War Cost Seen

LBJ's Estimate Held Conservative

WASHINGTON (AP) — Senators who work on money bills described as conservative today an estimate attributed to President Johnson of a $10 billion increase in Viet Nam war spending.

Gov. William W. Scranton of Pennsylvania, one of seven governors who conferred with the President Friday on spending problems, reported that he spoke of the war expenditures rising at least $10 billion "over this present year."

But Sen. Allen J. Ellender, D-La., a veteran Appropriations Committee member, told a reporter, "I think the cost of the war is increasing much more than $10 billion on an annual basis."

And Sen. John Stennis, D-Miss., Appropriations Committee member and chairman of the Preparedness subcommittee, said he believed the war cost now was running at a $2 billion a month level.

Still another Appropriations committeeman, Sen. Clifford P. Case, R-N.J., estimated cost of the war at $25 billion to $30 billion a year. In a television interview recorded for broadcast over WNDT-TV in New York City, Case said the President was neither telling the public what the conflict is costing nor announcing an adequate plan for financing it.

The estimates of Stenis and Case are far more than the $10.3 billion which the Pentagon listed as the cost in the budget submitted to Congress last January for the present fiscal year.

Stennis said he believed the President would have to submit a supplemental money bill for the war in January "at least as large as the one which he sent up last January."

That earlier supplemental totaled $13.1 billion. Secretary

Turn to COSTS, Page 8

Population Here Shows Slight Rise

Salem's estimated population is 36 more for Jan. 1, 1966, than for Jan. 1, 1965, while the Columbiana County estimate shows an increase of 61 for the same period, according to the annual Population Estimates for Ohio published by the Development Department of Ohio.

The estimate for Salem increased from 14,056 to 14,092, and Columbiana County's from 109,120 to 109,181. Increases in other city population estimates during the year were: East Liverpool, from 21,861 to 21,904; and East Palestine, 6,017 to 6,087. The Wellsville estimate decreased from 6,761 to 6,736. The estimate for the remainder of the County dropped from 60,425 to 60,362.

Mahoning County showed an increase in population estimates from 315,113 to 316,920.

City figures were: Youngstown, from 165,085 down to 164,987; Struthers, from 17,262 up to 17,437; Campbell, 13,742 up to 13,791. The estimate for the balance of Mahoning increased from 119,024 to 120,705.

Stark County estimates were: Entire County, from 363,692 to 367,606; Alliance, 28,523 to 26,689; Canton, 114,287 to 115,748; Louisville, from 5,654 to 5,787; Massillon, from 31,391 to 31,453; North Canton 11,166 to 11,590; balance of County, from 172,671 to 174,339.

The estimated population of Ohio Jan. 1, 1966 was 10,641,242, a gain of 934,845 or 9.6 per cent over the 1960 Federal Census figure, as compared with an estimate of 10,501,234 for Jan. 1, 1965.

B52s Hammer N. Viet

Huge Bombers Hit Reds 3rd Time In 4 Days

Smaller Planes Give Demilitarized Zone Another Going Over

SAIGON South Viet Nam (AP) — Waves of U.S. B52 bombers raided North Viet Nam today for the third time in four days.

The huge bombers, flying above the weather, struck again in the southern end of North Viet Nam just a few miles north of the demilitarized zone.

The bombers hit Communist infiltration routes, truck parks and storage depots.

Smaller U.S. tactical bombers gave the once-demilitarized zone between North and South Viet Nam a going over, pounding seven North Vietnamese storage areas in the zone.

In South Viet Nam, ground fighting was small and scattered.

The crack South Korean Tiger Division ended a six-month-old operation and promptly launched a new one. Simultaneously, Australian troops terminated their current operation and the U.S. command announced that the recently arrived 196th Light Infantry was in action for the first time.

The U.S. command said the total number of U.S. planes lost over North Viet Nam, as of Friday, was 385.

A spokesman said 123 U.S. planes have been lost in action over South Viet Nam.

The B52 raids today marked the fifth time in the war that the eight-engine intercontinental bombers have raided North Viet Nam. Two of these raids were made last April against the Mu Gia Pass and the other three were made within the last four days.

Inside the demilitarized zone —the once-neutral buffer area that is now a battleground — U.S. Air Force Skyraiders and Canberra bombers struck at seven target areas Friday. Pilots reported destroying six structures, and setting fire to a fuel depot and seven piles of military supplies.

Less than a mile south of the demilitarized zone, U.S. Marines in Operation Prairie reported 24 North Vietnamese killed as a result of naval gunfire. A Marine aerial observer spotted about 30 North Vietnamese northwest of Dong Ha near the coast and just south of the demilitarized zone. The observer called in naval offshore gunfire.

South Korea's Tiger Division called an end to its operation Su Bok, the oldest allied operation in Viet Nam, which started last March 26. It extended through mountain country and the Ha Trung Valley inland from the central coastal city of Qui Nhon. In the six-month operation, the Korean forces reported killing 299 Viet Cong, capturing 33 and seizing 88 weapons. The Koreans also provided protection for the area rice harvest.

Has Taught Sunday School 61 Years

Mrs. Alice Filler of 795 E. 3rd St., who has taught adult Sunday School classes for 61 years, will be honored during the Sunday School hour tomorrow at the First Church of the Nazarene.

The Rev. J. T. Holstein (left) will make the presentation to Mrs. Filler, 86, (right) who had been teaching the Bible Class before resigning recently.

The widow of James Filler, she was born in Franklin Square and resided in Monongahela and Sharon, Pa., before returning to Salem early in the 1940's.

Victims of Boston Rackets War

2 Underworld Figures Slain

MIDDLETON, Mass. (AP) — Gangland guns in Greater Boston raised their death toll to 32 as a fusillade of bullets from a speeding limousine killed two underworld figures, one a brother of an earlier gangland victim.

Stephen Hughes, 39, of Charlestown, who survived a gangland shooting last March; and Samuel G. Lindenbaum, 66, of Revere, were slain by a burst of rifle fire from a car that overtook them Friday as they drove along Route 114 toward Boston.

The site was about 15 miles northeast of Boston and only a few miles from where Hughes' brother, Cornelius, 36, was slain in similar fashion May 25.

"This is definitely a gangland murder," said detective James Leary of the state police. "It could have happened anywhere. They just happened to catch up with them here."

Essex County Dist. Atty. John P. S. Burke said the slayings were "definitely tied in with the numbers rackets in Boston and Revere."

Hundreds of policy slips were found in a bag in the car, together with a .38 caliber snubnosed pistol and $1,100 in cash.

Witnesses told police that the car used by the rifleman was a long, black sedan. Police said an automatic weapon was used to fire at least seven shots into the victims' car before the killers' car sped away.

The victims' car, rented by Lindenbaum earlier in the day and driven by him, then crashed through a guard rail and plunged down a 10-foot embank-

Turn to 2 SLAIN, Page 8

'Nowhere Train'

* * * * * *

Mexico Won't Admit Mercy Food Boxcars

SAN ANTONIO, Tex. (AP) — Across the plains and mountains of West Texas, a 10-car mercy train clanked toward El Paso and an uncertain future early today.

The train, dispatched from Lafayette, La., to an Indian village south of Chihuahua City, Mexico, left here Friday night at 8:15 p.m. on a 13-hour journey to El Paso.

What happens in El Paso to the 10 boxcars loaded with foodstuffs and farming implements remained in doubt.

A Southern Pacific Railroad official in El Paso said the general auditor of the Chihuahua & Pacific Railroad was trying to get permits to take the 10 cars across the border. He said if Mexican officials permit the cars to enter Mexico, it may be Monday before they can cross the border.

But in Mexico, a spokesman for the Treasury Ministry said the train "will not be permitted to enter Mexico."

The foodstuffs and farm implements were donated by Louisiana residents after a Catholic priest of the Jesuit order said at

Turn to TRAIN, Page 8

Diefenbaker Charges 'Political Hatchet Job'

OTTAWA (AP) — Former Canadian Prime Minister John G. Diefenbaker, accused of putting personal judgment ahead of national security in the Munsinger sex-and-security case, has charged that Prime Minister Lester B. Pearson did the same thing in an earlier security case.

The accusation against Diefenbaker, 71-year-old Conservative leader, was made Friday by Supreme Court Judge Wishart Spence in his report on the government-ordered hearings into the 1960 scandal.

The judge said Diefenbaker should have fired his then associate defense minister, Pierre Sevigny who had a liaison with Gerda Munsinger, a one-time self-admitted Soviet espionage agent.

He said the liaison created a security risk and made Sevigny vulnerable to pressure from foreign agents or the Montreal underworld, where the affair was common knowledge and "known to Mrs. Munsinger's fellow prostitutes."

Diefenbaker, who was in Boston, Mass., when the report was issued, charged it was "simply a political hatchet job on

Turn to DIEFENBAKER, Pg. 8

Salem Woman Hurt In Alliance Crash

ALLIANCE — A Salem woman and a Sebring youth were treated at Alliance City Hospital for injuries received in a two-car collision at 6:30 p.m. Friday at the intersection of Liberty and Grant Sts.

Norma O'Mealy, 42, of RD 1, Salem, a passenger in a car driven by Marion E. Knapp, 43, of RD 1, Salem, received a laceration of the forehead and a knee injury. Arnold Handy, 17, of 515 W. Georgia Ave., Sebring, driver of the other car, also suffered a knee injury.

Handy, who was driving east on Grant St. was traveling north on Liberty St., was cited for failing to yield the right of way.

Klan Investigation Bill Abandoned In House

WASHINGTON (AP)—The House Committee on Un-American Activities apparently has abandoned, at least for this session, a bill stemming from its six-month investigation into alleged Ku Klux Klan terrorism.

Disagreement among committee members over the broad-ranging measure's constitutionality is the chief reason for the committee's failure to act so far on the bill.

Some members also contend that hearings on the legislation, during which most witnesses assailed it, were too brief and inconclusive to support a favorable committee report.

While there is some talk among staff members of committee action, members consider it extremely unlikely.

The legislation, titled the "Organizational Conspiracies Act of 1966," was directed generally at clandestine organizations which engage in criminal conspiracies.

Among the outlawed acts were killing, kidnaping or assaulting persons in interstate commerce; use of interstate commerce facilities to commit crimes or promote them; misappropriation of organizational assets; use of radios or telephones to commit or conceal offenses; and teaching or advocating force to deprive persons

Turn to KLAN, Page 8

Motorcycle Races at Western Reserve Speedway on Middletown Road. Scrambles Sept. 25th Sunday Afternoon Races at 2 p.m. Admission $1.50

Rummage Sale - Elks Home Sept. 27th, 28th By Elks Auxiliary-ad

Harry's Tavern Wade Miles & Country Play Boys Fri. & Sat. 10 till ?-ad

Dancing at The Attic High School & College Age only Sat. Night 9 to 12. Adm. 75c Music by the "Human Beingz"

Moments of Meditation by Pastor Winn will be now 12:30 to 1:00 every Sunday on WSOM-ad

Be Sure To See "The Bridge on the river Kwai" over ABC-TV Sunday 8 p.m. Sept. 25 - H. I. Hine Motor Co.

Stage Coach Inn N. Georgetown. Turkey, chicken. All kinds steaks open 7 days

Grandview Cemetary Notice Flower Pots - other decorations must be removed before Oct. 1.

Music Jamboree Dale's Bar Sun. Bill Hull M.C. - 3 to 7 Alliance Rebels 8 til ?-ad

Under New Management. Speedee Car Wash & Lubrication. Shorty's Pennzoil. Cleve Smith welcomes his friends-ad

Mario's Famous Pizza 337-9666 See our ad on Page 12-ad

New Fall Closing Hours Mon. Sept. 26 through Thurs. 11 p.m. - Salem Burger Chef-ad

Freedies Tavern Sunday Special 1 Barbecue Chicken $1.50-ad

3 Priests Named to Give Mass Gospel Explanations

In an effort to bring to all the lay people of the Diocese of Youngstown the spirit and content of Vatican II, the Most Rev. James W. Malone, Apostolic administrator, has appointed three priests to prepare a series of homilies, which will be given in every parish of the Diocese for the next 13 weeks.

Very Rev. William F. Ellis, superior of the Society of the Missionaries of the Sacred Heart, Rev. William Yurko, pastor of SS. Cyril and Methodius, and Rev. Stewart Platt, pastor of St. George, Lisbon, are preparing the talks.

A homily is an explanation of the Scripture used in the Mass of the day with application to the modern world.

The priests have taken a quotation from the Epistle and Gospel, designated for each Sunday and used it as a basis, translating it to fit the need of the present day. These topics bring out the updated thinking of the church in matters pertaining to the modern world. Many of them discuss the themes of Vatican Council II.

The topics and dates include:

"Paschal Mystery," Sept. 25, 17th Sunday after Pentecost, Father Platt;

"Role of the Holy Spirit in the Church," Oct. 2, 18th Sunday after Pentecost; Father Yurko;

"Universal Call to Holiness," Oct. 9, 19th Sunday after Pentecost, Father Ellis;

"Christian Concern for the Person," Oct. 16, 20th Sunday after Pentecost, Father Platt;

"Mission of the Laity," Mission Sunday, Oct. 23, 21st Sunday after Pentecost, Father Yurko;

"People (Family) of God," Oct. 30, Feast of Christ the King, 22nd Sunday after Pentecost, Father Ellis;

"Sacraments as Effective Signs of Unity," Nov. 6, 23rd Sunday after Pentecost, Father Platt;

"Forming Power of the Word of God," Nov. 13, 24th Sunday after Pentecost, Father Yurko;

"Parousia," Nov. 20, 25th Sunday after Pentecost, Father Ellis;

"Christian Concern and Involvement in the World," Nov. 27, First Sunday of Advent, Father Platt;

"Collegiality of the Bishops," Dec. 4, second Sunday of Advent, Father Yurko;

"Freedom of the Sons of God," Dec. 11, third Sunday of Advent, Father Ellis;

"Mary's Role in the Church," Dec. 18, fourth Sunday of Advent.

In Our Churches

FIRST ASSEMBLY OF GOD

SUNDAY: Sunday School, 9:30 a.m., Mrs. Ione Demes, supt.; Worship, 10:30 a.m. and 7:30 p.m., sermon: "Where can you go?" Paul C. Taylor, pastor; Youth service, 6:30 p.m.

WEDNESDAY: Midweek Bible Study and Prayer, 8 p.m.

FIRST UNITED PRESBYTERIAN

SUNDAY: Sunday School, 9:30 a.m., Edward Bozich, supt.; 10:50 a.m., Wilbur Sanfree, supt.; Worship, 9:30 and 10:50 a.m., sermon: "What in the World," Mr. Milligan, minister.

MONDAY: Neighborhood Prayer Groups, 9 a.m.

TUESDAY: Friendship Class, 7:30 p.m.

WEDNESDAY: Youth Club - grades 4 thru 8, 3:45 p. m.; Chancel Choir rehearsal, 7 p.m. Haviland Choir rehearsal, 8:15 p.m.

THURSDAY: Pre-Club (Carol Choir) 3:30 p.m.

SATURDAY: High School Day at Muskingum College. Reservations must be in the office by Sunday, Sept. 25.

A.M.E. ZION

SUNDAY: Sunday School, 9:30 a.m., A. P. George, acting supt.; Worship, 11 a.m.; Missionaries will observe annual missionary day, at 3:30 p. m.; Mrs. Sherman Brantingham, guest speaker.

SALEM BAPTIST TEMPLE

SUNDAY: Sunday School, 10 a.m., Carl Blake, supt.; Worship, 11 a.m. and 7:30 p. m.; sermon: "Two Ways," Rev. William Cunningham, minister.

TUESDAY: Visitation, 7:30.

WEDNESDAY: Youth Meeting, 6; Prayer Meeting, 7:30.

THURSDAY: Visitation, 7.

CALVARY BAPTIST

SUNDAY: Sunday School - Rally Day and Promotion Sunday, 9:45, Wayne King, S. S. Supt.; Morning Worship, Pastor Kenneth Mack, 11; Youth Groups, Live Wires - J. I. M. Club, Sr. Youth Group, 6:15; Adult Bible Study, 6:15; Evening Service, 7:30.

TUESDAY: Women's Missionary Meeting, 10 a.m. - 2 p.m. Baby Sitter provided for young children. Bring a sack lunch and sewing equipment.

THURSDAY: Prayer and Praise Service, 7:30 p.m.

FIRST BAPTIST

SUNDAY: Sunday School, 9:30 a.m., M. P. Livingston, supt.; Worship, 10:35 a.m. and B.Y.F. 6 p.m.; sermon: "Lights That Never Fail," D. J. Hunter, pastor; Sr. and Jr. Hi Youth will meet for worship and recreation under the leadership of Rev. Lee McFarlin at 6 in the Youth rooms.

MONDAY: Camp Fire and Bluebird Girls meet, 3:30.

TUESDAY: Board of Trustees meet 8; Camp Fire and Bluebird Girls meet 3:30.

WEDNESDAY: Children's Choir meets 3:30; Mid - week services of Bible study and prayer, 7:30.

THURSDAY: Choir rehearsals, 7:30.

FIRST CHRISTIAN

SUNDAY: Worship, 8:15 and 10:30, Sermon: "Restoring the Vitality of the Early Church," by Dale Jacobs, new assistant pastor; Bible School, 9:30 - Promotion Sunday, Paul Heim, Supt.; Co-Wed Class Corn Roast, 4:30 at Sevakeen Country Club; Youth Meeting, 6, in the Fellowship Hall - Dale Jacobs, speaker.

MONDAY: Harris Class Wiener Roast and coverdish dinner, 6:30, at the church; Boy Scouts, 7.

TUESDAY: Farr Class Meeting, 7:30.

WEDNESDAY: CWF General Fellowship Meeting, 7:45 - Fellowship Hall.

THURSDAY: Women's Prayer Group, 9 a.m. - Church Parlor; Chapel Choir Rehearsal, 6:30; Adult Choir Rehearsal, 7:30.

FRIDAY: Junior Choir Rehearsal, 3:45.

PHILLIPS CHRISTIAN

SUNDAY: Sunday School, 9:30 a.m., George B. Phillis, supt.; Worship, 10:30 a. m. and 8 p.m., Robert K. Parish, pastor; Youth Meetings, 7 p. m.; Adult Bible Study, 7 p. m.; Work and Learn Circle presenting a program at County Home, 3 p.m.

WEDNESDAY: Prayer meeting, 8.

THURSDAY: Choir practice, 4.

ST. JACOB'S UNITED CHURCH OF CHRIST

SUNDAY: Sunday School, 9:50 a.m., Jean Sitler, supt., Worship, 11 a.m., sermon: "The Christian Way of Strength," William V. Ring, pastor.

MONDAY: Sunday School Board, 8 p.m.

TUESDAY: Young Adults Class at Jan and Fran Halverstadt's, 8 p.m.

WEDNESDAY: Jr. Youth Fellowship, 6:30.

THURSDAY: Sr. Choir practice, 8 p.m.

SATURDAY: Confirmation, 9:30 a.m.

OUR SAVIOUR (EPISCOPAL)

SUNDAY: Sunday School, 11; Holy Communion, 8 a.m. Morning Prayer and Sermon, 11; Thomas F. Webster, Rector; Adult Confirmation Class, 7:30 p.m.

MONDAY: Regional Vestry Dinner, 6.

TUESDAY: Camp Fire Girls, 3:30.

WEDNESDAY: 7th, 8th and 9th grade Discussion Group, 4:30.

THURSDAY: Junior Choir, 7; Senior Choir, 8.

SALEM FIRST FRIENDS

SUNDAY: Sunday School, 9:45, Don Roher, supt.; Worship, 11 a.m. and 7:30 p. m., Dr. Robert Hess, President of Yeotmal Seminary in India, speaking; H. B. Winn, minister; Friends Youth - Frances DeVol, missionary will be speaking, 6:30; Dr. Ezra DeVol, Medical missionary to India and Nepal, will show pictures, 7:30.

TUESDAY: Cottage Prayer Meeting at the home of Mrs. Herbert Covert, 840 W. Pershing St., 7:30; Wilda Winn Missionary Meeting in the Fellowship Hall. Esther Hess, missionary to India, speaking, 7:30.

WEDNESDAY: Public Missionary Service with Joe Mosher showing missionary pictures of Formosa, 7:30; Primary Choir Rehearsal, Junior Choir Rehearsal, 7:30; Senior Choir Rehearsal, 8:30.

THURSDAY: Esther Butler Missionary Meeting in the Fellowship Hall, Elsie Matti, guest speaker, 2; Ruth Circle Missionary Meeting in the Fellowship Hall, Frances Devol, guest speaker, 7:30; Elsie Matti Missionary Society Meeting, Esther Hess, guest speaker, 8.

SOUTHEAST FRIENDS

SUNDAY: Sunday School, 9:45 a.m., Tom Cope, supt.;; Worship, 10:45 a.m. and 7:30 p.m. sermon: "Men of Faithfulness," Rev Ivar Johnson, pastor: Gospel Bells, 6:15; Youth Services 6:45; Oct. 2-9, Seale Sisters (sextet from New York City.

WEDNESDAY: Prayer Service "Hour of Power," 7:30.

HOLY TRINITY LUTHERAN

SUNDAY: Sunday School, 9:30, Max Houlette, supt.; Worship, 8:30 and 10:45, sermon: "The Powerful Bent Knee," Rev. Daniel L. Keister, pastor;; Sacrament of Holy Baptism, 8:30 a.m. and 10:45 a.m.; Pastor's Class, 9:30 am.; ;Northeast District Meeting, Warren, 3 p.m.; Luther League, 6:30.

WEDNESDAY: Jr. and Sr. Catechetical Classes, 4; Junior Choir Rehearsal, 5; ;;Stewards Committee Meeting, 7.

THURSDAY: Senior Choir Rehearsal, 7:30.

EMMANUEL LUTHERAN

SUNDAY: Sunday School, 9:15 a.m., Fred Krauss, supt.; Worship, 8 and 10:30, sermon: "A Charge To the Rich", Richard D. Freseman, pastor, and John Jackson, Student Assistant. Installation of Sunday School teachers and officers, 10:30: Parish Education Institute at St. Paul's Lutheran Church, Youngstown, 2 p.m.

WEDNESDAY: Junior and Senior Catechism Classes, 3 p.m.; ;Church Women Coverdish meeting, 6:30 p.m.; Junior Choir Rehearsal, 6:30 p.m.

THURSDAY: Senior Choir Rehearsal, 7:30 pm.

GREENFORD LUTHERAN

SUNDAY: Sunday School, 9:20 a.m., Dave Hiner, supt.; Worship, 10:30 a.m., sermon: 'The Majestic Lord"; Senior and Postgraduate breakfast, 7:30 a.m.

MONDAY: Eighth grade catechetical class, 3:45 p.m.

WEDNESDAY: Seventh grade catechetical class, 3:45 p.m.; Adult choir, 7:30 p.m.

FRIDAY: Ninth grade catechetical class, 3:45 p.m.

FIRST METHODIST

SUNDAY: Sunday School, 9:30 a.m., Donald Stapleton, superintendent; Worship, 8:30 and 10:30 a.m., sermon: "Tell It To the Church," Donald C Bable, associate pastor; Dedication of Church School teachers and workers will be held at the 10:30 service; Junior High Youth Fellowship, 6; Senior High Youth Fellowship, 7.

MONDAY: Camp Fire Girls, 3:30.

TUESDAY: W.S.C.S. District Workshop at Sherrodsville, 9:30 a.m; Camp Fire Girls, 3:30 pm.; Boy Scout Troop 2, 7 p.m.

WEDNESDAY: W.S.CS Executive Committee, 9:30 am.; Carol Choir, 3:30 p.m.; Wesley Choir, 4 p.m.; Official Board and Trustees, 7:30 p.m.

THURSDAY: Senior Choir, 7:30 pm.

Southwest County Court

LISBON — Ted A. Turney, 49, Bergholz, charged with reckless operation, forfeited a $50 appearance bond Friday in Columbiana County Southwest Court.

Judge J. L. MacDonald fined Raymond J. Karp, 48, Canton, $15 and costs for crossing the yellow line to pass traffic, and Charles F. Woolf, 40, Salem, RD 2; Kenneth Brophey, 33, Wellsville, and Frank J. Petros Jr., 22, Minerva, $10 and costs each for speeding.

Girl, 15, Charged In Traffic Mishap

A 15-year-old Salem girl has been summoned by Juvenile Officer Cornelius Csepke to appear in Juvenile Court Oct. 1 on a charge of leaving the scene of an accident Thursday evening

Norman G. Weingart of Duck Creek Road told Salem police his station wagon was damaged by a hit-skip driver when parked on Aetna St. Police checked the damage on the station wagon and by matching a piece of emblem found at the scene as well as paint left on the station wagon, later identified the hit-run car at a service station.

The owner was identified as Vernon Kubankin, of RD 1, Salem, who said he had loaned the car to his girl friend without knowing she did not have a driver's license.

BOARD HAS MEETING

The advisory board of the Catholic Service Bureau of Columbiana County met Thursday night at St. George Church in Lisbon with president James McGowan of St. Aloysius Parish, East Liverpool, in charge. The meeting was the first for the Rev. Fr. Stewart Platt, new pastor at St. George. Members reviewed requests for assistance and made plans for future events. The next meeting will be Nov. 17, since the regular meeting date falls on Thanksgiving.

CHOIR PARENTS OFFICERS — Pictured (l. to r.) Mrs. Wallace King, vice-president; F. Edwin Miller, director of vocal music of Salem Senior High School; and Mrs. Charles Corbett, president. Not present were Mrs. Paul Heim, treasurer, and Mrs. Robert Campbell, secretary.

Choir Parents Club Sets School Year Activities

Future events were announced when the Salem Choir Parents Club held its first meeting of the fall season Wednesday evening at the Salem Senior High School.

The Christmas Vespers Concert will be an event of Dec. 18, with Mrs. Wallace King and Mrs. Wayne Brown as co-chairmen. The choir Banquet will be April 26, 1967, with Mrs. Charles Corbett and Mrs. King as co-chairmen, and the Spring Concert and reception will be May 19. Mrs. Joseph Schmid will be chairman for the reception.

Mrs. Corbett, incoming president, introduced her associate officers and expressed her appreciation to the choir students, their parents, and to the citizens of Salem for their generosity during choir tag days. She explained that the main purpose of the Choir Parents is "to help support the choir director to accomplish his purpose of developing the finest choral groups possible."

Mrs. Paul Heim, treasurer, reported that the $700 collected during the recent tag days will be used to purchase new robes for the choir.

F. Edwin Miller, choir director of Salem Senior High School, said money raised by the group is used to buy and maintain robes for the choir, to furnish transportation for concerts and competitions in the county and for the choir banquet.

Tax Credit Suspension Hit By Farm Bureau President

Columbus—"The administration's proposed 16 - month suspension of the seven per cent machinery and equipment investment tax credit is a poor way to half inflation," declared Frank B. Sollars, President of the Ohio Farm Bureau Federation.

He said the proposed legislation "would impose another heavy tax burden on the farmer right at the time our Government is asking the farmer for more food production.'

The bill, introduced in the House of Representatives by Cong. Wilbur D. Mills (D-Ark.)' would suspend the seven per cent machinery and equipment investment tax credit. Sen. Russell B. Long (D-La.) has introduced similar legislation in the Senate.

"Even if this bill is approved by Congress," Sollars said, "it may not do anything to curb inflation. It will probably take so long for the effects of this legislation to appear that we may need the opposite kind of treatment by the time it has any measurable impact.

"Our national organization, the American Farm Bureau Federation, has pointed out that this tax bill would increase revenue $2 billion at best whereas a reduction in non - essential government expenditures could easily benefit the federal budget by $5 billion and have twice the non-inflationary benefits of the seven per cent investment credit." He continued.

"In any event, we believe the law should not become effective util passed by Congress rather than making it retroactive to Sept. 1 as proposed. This at least would not penalize the farmer who purchased equipment after Sept. 1, assuming he would have the seven per cent investment credit.

"The farmer is already faced with a severe labor shortage and his only recourse is to purchase bigger and better farm machinery. This bill will make it more difficult for him to do so" Sollars concluded.

Franklin Square Church Event Set

The 200th anniversary of Methodism in America, and the 130th anniversary of the organization of the Franklin Square Methodist Church will be celebrated at a homecoming in the church Sunday. Rev. H. L. Strawn is also celebrating his third year as pastor.

Dr. Francil E. Kearns of Canton, bishop of the Methodist East Onio Conference, will speak at the 11 a.m. worship service.

There will be a coverdish dinner at noon, followed by a historical program at 1:45 when an exhibit of old pictures will be featured.

TO ATTEND MEETING

Mrs. Arlan Hoopes of Beloit, RD, organization director for the Columbiana County Farm Bureau Federation, and Mrs. Joseph Mattevi and Mrs. Frank Murray, both of Lisbon, RD 4, will attend an Ohio rural health conference Tuesday at Medina. The theme for the program beginning at 9:30 a.m. in Holiday Inn will be "solutions for pollution."

SALEM BAPTIST CHURCH

Meeting in Reilly School

Sunday School 10 a.m.

Preaching Service ---- 11 a.m.

A cordial invitation to all.

Wade O. Skinner, Pastor

1268 Mound St. 332-5708

Mailing Address P. O. Box 252

SALEM BAPTIST TEMPLE

602 E. Second St. Phone 337-6057

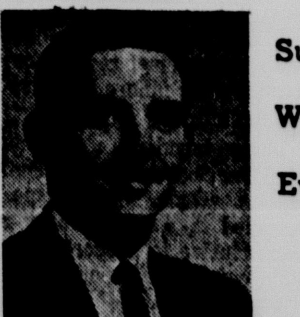

PASTOR WILLIAM CUNNINGHAM

SUNDAY:

Sunday School: 10:00 A.M.

'Studies in Ephesians'

Worship Service 11:00 A.M.

'Two Ways'

Evangelistic Service 7:30 P.M.

'A Slippery Place'

Wed. Prayer Meeting and 'Particulars of Prayer'

Thot of the Week: 'Suffering unjustly will either produce similarity to Christ or sympathy with Satan.

'The Church With The Acts 20: 20 Vision'

Lisbon Social

By ETTA MAE ALEXANDER

The Christian Women's Fellowship meeting of the First Christian Church was held Wednesday evening at the church Fellowship room with Mrs. Ben Wilson, vice president, presiding and members of the Phala Moore Group serving as hostesses.

Plans were made for the annual soup luncheon and candy sale, Oct. 26.

Mrs. Dan Blazer of Canton, prominent church woman, will be the guest speaker at the Women's Day worship service, Dec. 4, followed by a coverdish dinner for members of the congregation.

Films of the international quadrangel assembly at Purdue last June were presented by Mrs. Raymond Moore and Mrs. Richard Mason, who attended the week long conference.

The worship service was led by Mrs. Paul Eells.

Decorations of the refreshment table, featured antique butter bowls of red apples and fall maple leaves.

The Anna Houston Group, Christian Women's Fellowship of the First Christian Church, met at the Morgan House, Thursday afternoon with Mrs. Morris Boyd serving as hostess for the eight members present.

"Famous Church Leaders of Canada" was the program presented by Mrs. Nels Scheel, and Mrs. Richard Mason led the worship service.

Oct. 20 at the Morgan House will be the next meeting.

Richard Bowling, son of Mr. and Mrs. Richard Bowling Sr. of E. Lincoln Way, graduated Thursday from D. T. Watson School of Physiatrics, Leetsdale, Pa.

A graduate of David Anderson High School and Kent State University, with a bachelor of science degree, he has accepted a position as physical therapist at Mercy Hospital, Pittsburgh.

Episcopal Church Caravan Includes Salem Stop Sept. 26

A special mystery guest will help to present the Ohio story of the work of the Episcopal Church in the 48 counties of northern Ohio to more than 2,000 vestrymen, Episcopal churchwomen and historiographers of the 118 parishes and missions during an 11-day tour of the Diocese.

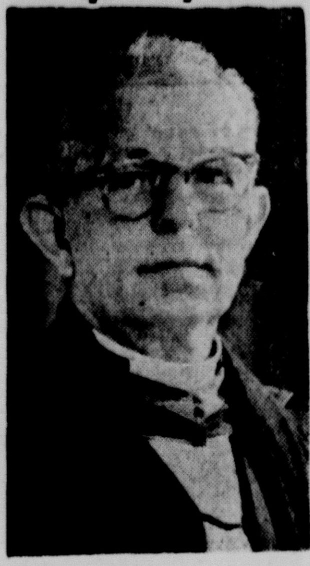

Rt. Rev. Nelson M. Burroughs

The caravan, led by the Rt. Rev. Nelson M. Burroughs, Bishop of the Episcopal Diocese of Ohio, will stop in 11 cities in Ohio on as many consecutive nights. Accompanying the bishop will be the archdeacon, the Venerable Louis M. Brereton, and the Rev. Ralph E. Cousins, director of Christian Social Relations.

In the local area, representatives of Episcopal churches in Boardman, Lisbon, Niles, Salem, Warren and Youngstown will attend Our Saviour Episcopal Church, 870 E. State St., Salem, on Sept. 26.

The Rev. Thomas F. Webster will be the host rector. The evening will open with a service at 6 p.m., followed by a dinner meeting at 6:30.

On Oct. 2, the traditional Confirmation service, "Laying on of Hands," will be performed at 11 a.m. by Bishop Burroughs, at Our Saviour Episcopal Church.

The Bishops pay an annual visit to each of the 119 churches of the Diocese for a Confirmation service.

Keepsake

The Engagement Ring with The Perfect Center Diamond

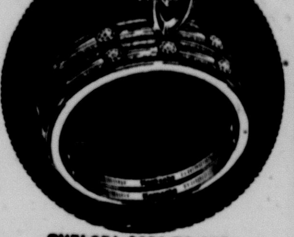

CHELSEA $200 TO 300 WEDDING RING 62.50

Choose From Dean's Large Selection of Keepsake Diamond Rings

$49.95 to $1,995.00

DEANS

Your Authorized Keepsake Jeweler . . . 515 E. State St.

FREE BIBLE OFFER

The Americn Bible Society, celebrating its 150th anniversary has declared 1966 "Bible Emphasis Year," according to Harold L. Flynt, pastor of the Seventh-day Adventist Church at 188 N. Lincoln Avenue, Salem.

The United States Congress also has declared 1966 "The Year of the Bible." In coperation with these groups and the Vatican Ecumenical Council, the Seventh-day Adventist Church is offering free of charge a WORLD GIFT BIBLE to the first 50 people who request them and will follow the topical study guides which are also furnished free.

An authorized King James Version for Protestants or an approved Douay Version for Catholics may be obtained by writing to FREE BIBLE OFFER, P. O. Box 461, Salem, Ohio.

CHRISTIAN SCIENCE SOCIETY

217 N. Lincoln Ave.

S. S. 11:00 A.M. Church 11:00 A.M.

Lesson Subject: REALITY

Golden Text: Psalms 87:3. Glorious things are spoken of thee, O city of God.

Reading Room open Tuesdays 1:30 to 4:00 P.M.

All are welcome to attend our services.

The First Christian Church

1151 East Sixth St.

CROWN Christ LORD OF YOUR LIFE

Jesus Stands Ready to Fill Your Life with Happiness. But First You Must Be Willing to Let Him Rule.

MAKE '66 COUNT FOR CHRIST

8:15 and 10:30 a.m. Sermon: "RESTORING THE VITALITY OF THE EARLY CHURCH." Dale Jacobs new assistant preaching.

9:30 a.m. Bible School. Promotion Day.

6:00 p.m. Big youth rally with our young people having as their Guest speaker, Dale Jacobs.

DIAL A DEVOTIONAL 332-1539 New Devotion every day.

Nursery for babies and preschool children at all services.

A WARM WELCOME AWAITS YOU AT FRIENDLY FIRST CHRISTIAN. Harold W. Deitch, Pastor

MISSIONARY CONFERENCE

Sunday, September 25th

Salem First Friends Church

1028 Jennings Ave. Salem, Ohio

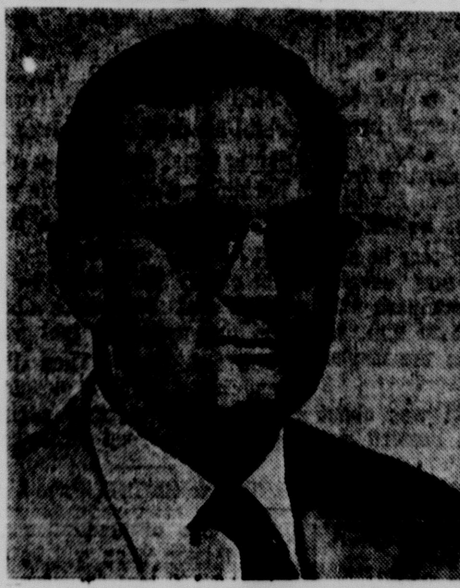

DR. ROBERT HESS, President of Yeotmal Seminary, in India, will preach in the morning worship service at 11 a.m.

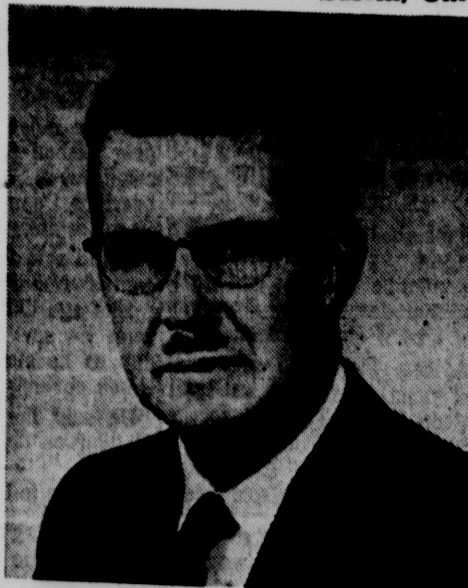

DR. EZRA DEVOL, A Surgeon — Will show pictures of his work as a Medical Missionary in China, India and Nepal, in the 7:30 p.m. service.

Ann Landers

ANSWERS YOUR PROBLEMS

Dear Ann Landers: Please tell a couple of disillusioned teen-agers who a person can trust any more.

My friend and I were walking to town. I saw an eight-transistor radio lying on a curb lawn. It looked nearly new and in pretty good shape so I picked it up. We decided to ring the doorbell and ask if the radio belonged to anyone in the house.

A lady who answered the bell said the radio was not hers but perhaps it belonged next door. We tried next door and the woman there said the radio belonged to her son who was always losing things.

When I got home I told my mother what we had done. She said, "You certainly behaved like fools. Anybody would have claimed the radio whether it was theirs or not. That's human nature."

Please don't get the idea my mother is a crook. She's really a very nice person but I felt awfully let down after she made that remark. Is this the way people really are?— DISSA POINTED.

-:-

Dear Diss: SOME people are like that, unfortunately but obviously you aren't, and neither are millions of other decent, honorable folks.

It would have been nice if the lady who claimed the radio had given you and your friend a couple of dollars for your "trouble." Honesty should be encouraged by rewarding those who really believe in it.

Honest Obligation

Dear Ann: I'm 22, married for two years and have a little girl. Both my husband and I work. We each drive our own car. I don't know if the trouble is me, my folks or my car. Anyway, it's getting me down and I need help.

Because I am working I don't have time to do my housework and marketing and many things most women do. My mother helps me a lot. My sister baby-sits whenever I need her. We are a very close family.

Almost every evening my mother or sister phones and asks me to drive one of them some place. I usually have to take them home, too. My husband is getting annoyed with these calls and has told me to say "no." He says I work all day and should not be expected to drive them around at night.

I want to please my husband but I also feel I should help out my family since they help me. What is your advice?— MRS.??

-:-

Dear Mrs.: So long as you accept favors you are obliged to repay them. My advice is to hire help or stay home and do your own work and leave your relatives alone. Then you can say "no" without feeling guilty and you also will be able to keep the peace with your husband, which should be your major concern.

Confidentially

TO GUILTY OF POOR MANNERS AND WANT TO MAKE AMENDS: If only poor manners were involved in this mess it wouldn't be so bad. You've told so many lies to so many people that I don't see how you can look any of them in the eye. Keep quiet and leave bad enough alone.

TO WISHIDIDNTKNOWIM: Kwitcherbellyachin. He'd probably be happy to buy back his introduction to you, too. What have you done to make his life better?

Ann Landers will be glad to help you with your problems. Send them to her in care of The Salem News, enclosing a stamped, self - addressed envelope.

The Doctor Says

By Dr. WAYNE G. BRANDSTADT

'Hematoma,' Hemiparesis' Stroke Terms

Q — What is an intracerebral hematoma with left hemiparesis? What can be done for it?

A — An intracerebral hematoma is a collection of trapped blood within the brain. Although it may be caused by a direct injury to the skull or by an infection, the usual cause is a rupture of a severely hardened artery — often accompanying high blood pressure. Hemiparesis is extreme weakness or paralysis of one side of the body — in other words a stroke.

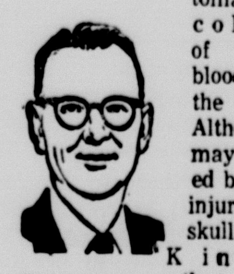

Dr. Brandstadt

The outlook depends on the extent of the damage and the skill of the attending physician. With time and modern methods of rehabilitation many stroke victims make a remarkable comeback.

Q — Please explain in simple terms what is meant by "two areas of amorphous calcification in the left frontal lobe area and meninges; does not appear to be vascular." Is there any treatment? ?

A — The X-ray examination of the skull revealed two areas of shapeless or irregular calcium deposits in the front part of the brain and in the thin membrane (meninges) that covers the brain but apparently no calcium deposits in the arteries in this region.

Witrout more information I could not presume to say what caused these changes but they are not the type that can be dissolved or removed surgically.

Q — Is cerebral arteriosclerosis differentiated from general hardening of the arteries? Do anticoagulants and Ismelin for blood pressure control alleviate the effects of it? Is there always a psychosis with it?

A — Hardening of the arteries affects the whole body but not evenly. Therefore, in some persons the effect is greatest in the brain and in others in other areas. Some doctors give anti-coagulants to prevent blood clots in the vital organs but their effectiveness is still in doubt.

Guanethidine (Ismelin) will not affect hardening of the arteries but, by controlling high blood pressure, will lessen the danger of rupture in a severely hardened artery. The commonest symptoms of hardening of the arteries in the brain are forgetfulness and easy fatigability. As the disease progresses the symptoms depend on the severity and the brain areas involved. Some victims show mild to marked changes in personality and some have so severe a loss of mental faculties as to make continuous nursing care, preferably in a mental hospital, necessary.

Our Servicemen

L. Cpl. William Lau has returned to Camp Lejeune, N.C., after spending a short leave with his parents, Mr. and Mrs. Paul Lau of 436 W. 5th St.

Lau, who recently returned from a Caribbean cruise aboard the S.S. Guadalcanal, has completed a seven-week course in Marine Administration. He has been assigned unit diary clerk at his home base.

Airman Robert W. Charlton, son of Mr. and Mrs. W. Charlton of RD 5, Salem, has been selected for training at Amarillo AFB, Tex., as an Air Force aircraft maintenance specialist.

The airman, a 1965 graduate of Greenford High School, recently completed basic training at Amarillo.

William A. Edgerton, 22, son of Mr. and Mrs. Gilbert J. Edgerton, 735 Columbia St., Leetonia, has been promoted to Army specialist fourth class in Germany, where he is serving with the 18th Artillery.

A cannoneer in Battery C of the artillery's 4th Howitzer Battalion stationed near Hanau, Spec. Edgerton entered on active duty in April 1965 and was stationed at Ft. Sill, Okla., before his arrival overseas last September.

Spec. Edgerton is a 1962 graduate of Leetonia High School. His wife, Roberta, is with him in Germany.

U. S Air Force Capt. Francis P. Hunter, son of Mr. and Mrs. Samuel C. Hunter of 137 Sharp Ave., has been awarded the Air Medal at Clinton-Sherman AFB, Okla.

Capt. Hunter, a navigator, received the medal for meritorious achievement during military flights in Viet Nam. He now is assigned at Clinton-Sherman as a member of the Strategic Air Command, America's long-range nuclear bomber and missile force.

The captain is a graduate of Salem High School His wife, Koelle, is the daughter of Mr. and Mrs. Lee Jones of Altus, Okla.

School Menus

Fairfield-Waterford

MONDAY: Johnny Marzetti, golden corn, carrot stix, gingerbread with whipped topping, bread and butter, milk.

TUESDAY: Beef and gravy, mashed potatoes, pickled beets, sunset salad, prunes, bread and butter, milk.

WEDNESDAY: Bean soup with bacon chips, ground bologna sandwiches, orange juice, cherry blossom dessert, milk.

THURSDAY: Hamburger on bun, cheese slice, pickles, buttered peas, peaches, iced graham crackr, bread and butter, milk.

FRIDAY: Salmon loaf, buttered potatoes, carrot strips, jello with fruit, bread and butter, milk.

West Branch

MONDAY: Chicken noodle soup, celery and carrots, fruit, bread, cookie, milk.

TUESDAY: Mashed potatoes, hamburg-gravy, vegetable, pudding, bread, milk.

WEDNESDAY: Cook's choice.

THURSDAY: Hot dog, macaroni salad, fruit jello, milk.

FRIDAY: Fish stick, creamed potatoes, ice cream, bread, milk.

United School

MONDAY: Johnny Marzetti, vegetable, bread & butter, milk, apple crisp.

TUESDAY: Wiener sandwich, yellow waxed beans, tomato wedge, milk, sliced pineapple.

WEDNESDAY: Chili, crackers, bread & butter, milk, jello.

THURSDAY: Meat loaf, parsleyed potatoes, bread & butter, milk, peaches.

FRIDAY: Toasted cheese, baked beans, celery & carrot, milk, ½ pear.

Antonio Stradivarius, famous Italian maker of violins, died Dec. 18, 1737.

Finding the Way

From Hell to Heaven

* * * * * *

By RALPH W. LOEW, D.D.

Twenty years ago, Frankfort, Berlin and hundreds of other cities were in ruins. To see them at that time was not only to weep at the destruction of architecture; it was to cringe at the ruined lives. Man walked wih shuffling feet and stared through skeletal faces with unlighted eyes.

At that time I knew a man as gaunt and suffering as the rest but with a flame burning in him. Otto Fricke had defied Hitler, had suffered in his homeland and had believed in 1946 that he could assist political refugees. He wanted to build a village from the rubble of Frankfort.

Seldom have I seen a man more captivated by a great idea. The place reeked of hell and he talked of heaven.

-:-

RECENTLY WE returned for our third visit to Heilsberg near Frankfort. The neat homes now house 4,000 persons. The gardens are prosperous and the whole area is a place of peace.

It is hard to believe that all of this has come to pass in 20 years. For this is no professional builder's suburb; these houses were built by the community and these people have constructed a new environment for freedom.

The bricks were made of clay and rubble; the dream was made of faith and hope.

The little church, financed by a congregation of American Christians, is now outgrown and a new church towers on the ridge overlooking the great plain that stretches into Frankfort. I wondered whether the same burning faith would glow in these more affluent times.

-:-

THIS IS WHY the story needs to be known and retold, for it is another evidence of undefeated faith. History is replete with the stories of men who were heroes under the pressure of some catastrophe. We are driven by the compulsions of events outside of us before we are compelled by the faith within us.

If an Otto Fricke can burn with a faith that built a town in a time of disaster, some of us can burn with a faith to save a town from disaster.

If a man of courage can find a way to transform the rubble of a broken city into new homes for refugees, some of us can find a way to transform the broken dreams and promises of so many of our cities into a new environment of encouragement.

Too many men have urged violence; too many persons have looked through lifeless eyes. To remember Otto Fricke is to return to the tensions of our present, certain that the compulsion of an inner faith can achieve new cities of hope.

History Today

By THE ASSOCIATED PRESS

Today is Saturday, Sept. 24, the 267th day of 1966. There are 98 days left in the year.

Today's highlight in history:

On this date in 1621, England's first news sheet in the English language was printed.

On this date:

In 1869, a financial panic on Wall Street was caused by the efforts of James Fisk and Jay Gould to corner the gold market.

In 1939 Warsaw., the capital of Poland, was burning after heavy bombardment by the Nazi Luftwaffe.

In 1940, President Franklin D. Roosevelt established the Defense Communications Board.

In 1941, nine European nations and the Soviet Union pledged full allegiance to the Atlantic Charter.

Also in 1941, the French National Committee was established by Gen. Charles De Gaulle.

Ten years ago — An Air Force C47 transport plane crashed into Mount Yale near Buena Vista, Colo., killing all 12 U.S. Air Force personnel and civilians on board.

Five years ago — It was reported at a NATO council meeting in Paris that Soviet Premier Khrushchev expressed agreement to any East-West negotiations ranging over a wider field than the Berlin and German problems.

One year ago — Pakistan and India accused each other of violating a U.N. cease fire in the disputed Kashmir region.

Taylor's Coffee Shop
(Across from City Hospital)
E. State St. Ph. 337-8021
SUNDAY DINNER SPECIAL!
Serving Our Famous Delicious
Roast Chicken - With Dressing $1.00
Baked Swiss Steak DINNER
ROAST TURKEY With Dressing
Also featuring Broiled Steaks & Chops
DINNERS TO GO

Sunday	Monday	Tuesday	Wednesday	Thursday	Friday	Saturday
Genesis 13:8-18	Acts 15:1-11	Acts 15:36-41	Romans 12:14-21	II Corinthians 13:5-14	Galatians 2:11-21	Philippians 3:2-10

This Series of Ads Is Being Published Each Week In The Salem News Under The Auspices of the Salem Ministerial Association and Is Sponsored by the Following Interested Individuals and Business Establishments:

No. 8 ?

FIRESTONE ELECTRIC CO.
Salem. Ohio

ARBAUGH-PEARCE FUNERAL HOME
1617 East State Street

ROBERT SNYDER ASPHALT PAVING
Hanoverton, Ohio
Phone 223-1913

ED HERRON FOOD DISTRIBUTORS
Lay's Potato Chips Frito's Corn Chips

PAXSON MACHINE CO.
Salem, Ohio

TAYLOR PATTERN WORKS, INC.
Wood Patterns & Models
985 W. Wilson, Salem, Ohio

PURITY - SUPERIOR
Dairy Foods—Grade A Dairy Products

SALEM CONVALESCENT CENTER
Professional Nursing Care
Herbert E. Arfman Salem 332-1588

THE MacMILLAN BOOK SHOP
248 E. State St. — Since 1850

HUBER AUTOMOTIVE PARTS
451 E. Pershing

VALLEY VIEW MARKET
Corner Route 165 and Route 62

SALONA SUPPLY CO.
West Pershing Street

ELECTRIC FURNACE CO.
Salem, Ohio

SALEM PLUMBING & HEATING
311 West 2nd St.—Phone 337-3283

SALEM TOOL CO.
Salem, Ohio

ZIMMERMAN AUTO SALES
170 North Lundy Avenue

QUAKER MFG. CORP.
Dies — Jigs — Fixtures
Stamping Assemblies Salem, O.

OLD RELIABLE DAIRY
Complete Lines of Dairy Products

DAN-DEE PRETZELS AND POTATO CHIPS
Leetonia, Ohio

THE BUDGET PRESS and THE CHURCH BUDGET ENVELOPE CO.
Salem, Ohio

ED DUNN TRUCKING CONTRACT HAULING
Salem-Unity Road

THE SALEM AUTO SUPPLY CO.
511 E. Pershing St.

SALEM VALVE CO.
Salem, Ohio

QUAKER CITY CASTINGS, INC.
Salem, Ohio

SEKELY INDUSTRIAL TOOL & MFG. INC.
Salem, Ohio

UNION VALET DRY CLEANERS
224 West State Street
Phone ED. 2-5522

BARCLAY MACHINE CO. ROLLER SPECIALISTS
409 Euclid, Salem, Ohio

HARRIS & CO., PRINTERS
1093 Cleveland St.

BEVERLY FARMS MILK and ICE CREAM
Phone 337-3443

E. W. BLISS CO.
Rolling Mill Division
530 S. Ellsworth

ZEIGLER TV
Admiral - Motorola Color
100 S. Broadway Phone 332-4457

THE FRANKLIN FURNITURE CO. & CHERRY HILL CORP.
Salem and Columbiana

SHOP IDEAL FOOD STORES for Everyday Low Prices

LEW SOWARDS
Democratic Candidate for
COUNTY COMMISSIONER
Two Year Unexpired Term
Pd. Pol. Ad.

SEATON DRUGS
Walgreen AGENCY
Discount Drug Center
STORE HOURS 9 A.M. - 9 P.M. Daily, Mon. - Sat.

THE SALEM NEWS

Published Daily Except Sunday
By Brush-Moore Newspapers, Inc.

Established Jan 1, 1889
Member Associated Press

Saturday, September 24, 1966

Anatomy of Backlashes

So many people are saying so many conflicting things about backlashes right now that they are backlashing themselves.

Some experts say the 1966 civil rights bill was killed by a backlash.

Then comes that once adamant Arkansan, Gov. Orval E. Faubus, who once was backlashed into flexibility on racial integration, saying Gov. George C. Wallace of Alabama could be backlashed to the presidency in 1968.

Gov. Faubus make a reservation. He says if the backlash continued, his fellow governor could take the presidency on a third-party ticket.

This brings to mind the anatomy of backlashes. They are phenomena in the field of physics. The backlash referred to in connection with civil rights apparently is the snarl in a fishing line that is casued when an inept angler does not have the right balance between the thrust of a cast and the speed of an unwinding reel.

It can happen to anyone. It is no respector of persons. It is the inexorable penalty of ineptitude.

The ineptitude of three generations of whites after the Civil War produced a horrendous backlash.

The ineptitude of less than one generation of Negro extremists in a few cities the last two years has produced another.

There is no end to backlashing. If Orval Faubus, George Wallace and sympathizers want to know how it works, let them continue wild talk about what they propose to do in 1968.

They will wind up with a backlash so bad they will have to trade in their vote-fishing tackle on a new line.

It Would Be So Easy

Failure of the Dirksen amendment on school prayers, says its author, does not mean his battle to permit voluntary prayers in public schools has been lost.

It means only that the Illinois Senator's battle has not been won. He promises to keep fighting it. He might persuade Congress at some future time to amend the U.S. Constitution to permit something that never has been forbidden. It would be needless, but perhaps it would gratify him.

The U.S. Supreme Court never ruled against voluntary prayers in public schools. It declared that involuntary, official prayers cannot be tolerated within the meaning of the First Amendment to the Constitution. This is the amendment that says government in the United States cannot issue regulations concerning religion—the amendment that says church and state must be separated.

Anyone wishing to pray voluntarily in school or anywhere else has that inalienable right. No one ever has dreamed of infringing it.

If Sen. Dirksen and his followers on this sensitive issue wanted to strike a massive blow for personal religious freedom, they would tell their countrymen at every opportunity to exercise their inalienable right to pray wherever they felt like it—not wait for official prayers.

They would find to their surprise that nobody would question their exercise of this right, whether practice in school, on the football field, in business offices, examination halls, in traffic smashups, or in church.

The right to pray voluntarily is absolute. It is untouchable. It is an inalienable personal right, guaranteed to every American — guaranteed, in fact, to every human being who lives in America.

Competition Must Be Destroyed

The ultimate obscenity of Red rioting in mainland China was a raid on the house of the widow of Dr. Sun Yet-sen, founder of the Chinese Republic. This 75-year-old woman has been a leading member of the Chinese Communist party.

It is not known whether this legendary figure of the Chinese revolution was personally present when her home was sacked. But either in her presence or her absence, the insult to her was unmistakable. She has been repudiated by her own kind.

In no system of totalitarian man-worship is there room for competitors. The current man-god of the movement must be absolute. The current man-god in Communist China is Mao Tse-tung.

He and his personal followers must destroy all other personalities that might detract from their power. They must have one of Communists periodic purges to cleanse the movement of all influences other than their own.

This is the way it was in Russia, when the ruthless Stalin destroyed his competitors. This is the way it must be in every absolutist political order.

Communism is only one variety of absolutism. The same pattern can be seen in all varieties. It was visible in Italy under the Fascist Mussolini, in Germany under the Nazi Hitler, in Indonesia under the despot Sukarno, in Japan under the warlord Tojo, even in modern France under the strong man De Gaulle. Their potential competitors must be destroyed.

Revolutionists who trust to the sword must kill one another to keep from being killed. They fear competition from within more than they fear overthrow from without.

Rep. Powell on Probation

U.S. Rep. Adam Clayton Powell boasts that his critics who were trying to cut him down to size as chairman of the Education and Labor Committee never touched him.

He says he has all the power he ever had. He claims a personal triumph—a demonstration of the power of representative democracy, he describes it.

This is puzzling. U.S. Rep. Sam Gibbons of Florida, who led the movement to curtail the high-handed powers Rep. Powell had been exercising, insists the movement was a success.

Either someone is spoofing the public, or there is more in what happened to Rep. Powell than has met the eye so far. Our guess is that Rep. Powell has been put on legislative probation. He has been given a suspended sentence.

If he stays on good behavior, his chairmanship powers will not be curbed. But if he gets high-handed again, an overwhelming majority of his committee members will do what they have proved they have the votes to do—cut him down to size.

This would be a typically political solution to a political problem. No one wants to make a martyr of Adam Clayton Powell, who uses his claim of Negro leadership to protect himself from all criticism, fair or unfair.

But it now is an attested fact that other members of his powerful committee are fed up with his high-handed tactics as chairman. If the tactics continue, they can exercise the veto power they have voted themselves. They have given Rep. Powell fair warning.

Thoughts

Most women will describe as "such a nice man" the fellow who flatters them.

The Songs of Solomon totaled a thousand and five—all sung without finger-snapping.

Look at me, and be appalled, and lay your hand upon your mouth.—Job 21:5.

My tongue within my lips I rein;
For who talks much must talk in vain.
—John Gay

Prayer is not overcoming God's reluctance; it is laying hold of His highest willingness.—Archbishop Richard Trench.

A man who flatters his neighbor spreads

TRUMAN TWILL

Purely Personal

I have only one answer to squawks about school taxes. If education is compulsory, the wherewithal to pay for it should not be optional but a fixed obligation, like the interest on public debt.

A great political discovery of our time is that tribal blood in Africa is thicker than the elixir of nationalism, which requires unity unattainable among tribesmen who traditionally hate each other.

While waiting for the water to boil, it's fun to make a list of the smear names people call one another — and to remember what they were a few years ago when one dirty name was "fascist" and another was "progressive."

The biggest favor the phone company has bestowed on users who wear glasses is an instrument with a lighted dial built into the cradle instrument, so bifocalists can see what they're dialing.

Newspapers by necessity had to do something about the name of Nicholas deB(ellville) Katzenbach, which he preferred to have printed as Nicholas deB Katzenbach. They cut out the deB, though it still bobs up now and then.

Any resemblance between blind loyalty to Rep. Adam Clayton Powell, regardless of what other people say about him, and loyalty to James R. Hoffa is coincidental and should not constitute a reminder that minorities regard any attack on their leaders as attacks on them, which they usually are.

Nature in its infinite wisdom and compassion prepares us for everything. Even summer wears out its welvome, brief as summer is in this part of the world. Just think — only October, November, December, January, February, March, April, May and part of June until another summer!

The security of our household as far as dogs is concerned is based on confidence that our three peerless protectors would get tangled up in the feet and legs of an intruder and trip him, the same way they keep tripping the inmates.

Every fall I rediscover my inability to perform competently with a putty knife when it is time to patch storm windows. My puttying always turns out wavy, instead of even.

"Of Course It's Non-Political"

VICTOR RIESEL

U.S. Probes Labor Mobs

WASHINGTON — With the aid of scores of FBI teams, the Justice Department has unleashed an unseasonable heat wave. Immaculate and traditionally imperturbable executives of a network of criminal syndicates are awaiting it out in 12 major cities across the country from high-rise Manhattan to Miami's beaches and Los Angeles' boulevards.

Victor Riesel

The intensity of the organized crime section drives, some old and secretive, some new, is because of the sudden release of manpower from a burdensome summer chore — the cleansing of Justice Department records of information obtained by wiretapping and eavesdropping "bugs."

Much of the summer was spent on the files to avoid their being "contaminated" by what would be considered unusable evidence in court — and which has been criticized by a Senate committee.

At least 20 grand juries now are hearing dramatic evidence from witnesses who are "opening up" on everything from the use of foreign banks in labor rackets, extortion, invasion of businesses by notorious Cosa Nostra characters to multimillion-dollar shakedowns.

-:-

PROBES in New York by the crusading U.S. Atty. Robert Morgenthau and in northern New Jersey by the equally dedicated federal "D.A.," Dave Satz, easily are the most startling and intriguing. In these areas it isn't a matter of whether there will be indictments of labor racketeers, but of how many indictments there will be.

But there are other important grand jury probes digging into mob muck in Oklahoma, Illinois, California (Los Angeles), Ohio, Michigan (fringes of Detroit), Virginia and Minnesota, it can be reported. There are other FBI probes, not yet in the grand jury stage, in Indiana and Missouri.

Easily the newest mob twist is developing in the U.S. Southern District of New York where Mr. Morgenthau has at least five grand juries hacking away at the underworld structure.

He has been digging deeply for many months now into the mobsters' use of foreign "anonymous numbered accounts" banks in Panama and Switzerland to evade not only the income tax and financial securities laws, but the federal labor statutes as well.

In the words of one source, "there is big money, real big money involved" in the operation. It works somewhat like this:

Corporation A, either a mob business or merely some firm needing cash, makes contact with any one of a number of lawyers or brokers who have connections with some labor-management pension funds. The company needs the money badly and is willing to pay a 10 per cent commission to the contact man. He puts the deal through.

THEN, SAYS HE, pay me 1 per cent here—and deposit 9 per cent in such-and-such Swiss or Panamanian bank where "my partner" has an anonymous numbered account. It turns out that the "partner" is a union official or one of its pension fund trustees.

The trustee worked the deal with the lawyer or broker. There are many variations on the theme. Virtually all of them violate sections of the Taft - Hartley or the Labor - Management Reporting and Disclosure Act.

The news on this front will break shrtly enough — as it will across the Hudson River in northern New Jersey. There the Justice Department's organized crime section, now headed by a profssional law enforcement career man, Henry (Pete) Peterson, has concentrated an imposing force of diverse agents from several departments — Labor, Justice, Treasury (Internal Revenue Service) — and, of course, the FBI.

-:-

IN ADDITION to Mr. Satz, there are three attorneys from the organized crime section. Their probe is the "hottest" thing in the investigation arena today. It goes right into the construction field.

There have been shakedowns reminiscent of earlier days when millions of dollars in small bills, old and well worn, changed hands. Some business agents have been clipping as much as $60,000 to $70,000 a year.

What has appalled the probers is the ensuing cost to the consumer as a result of the skyrocketing expense of constructing the installations involved.

Barbs

The cheapest items in Wall Street today are reasons for the market's gyrations—about a dime a dozen.

Avoid sharp words lest they form into cutting remarks.

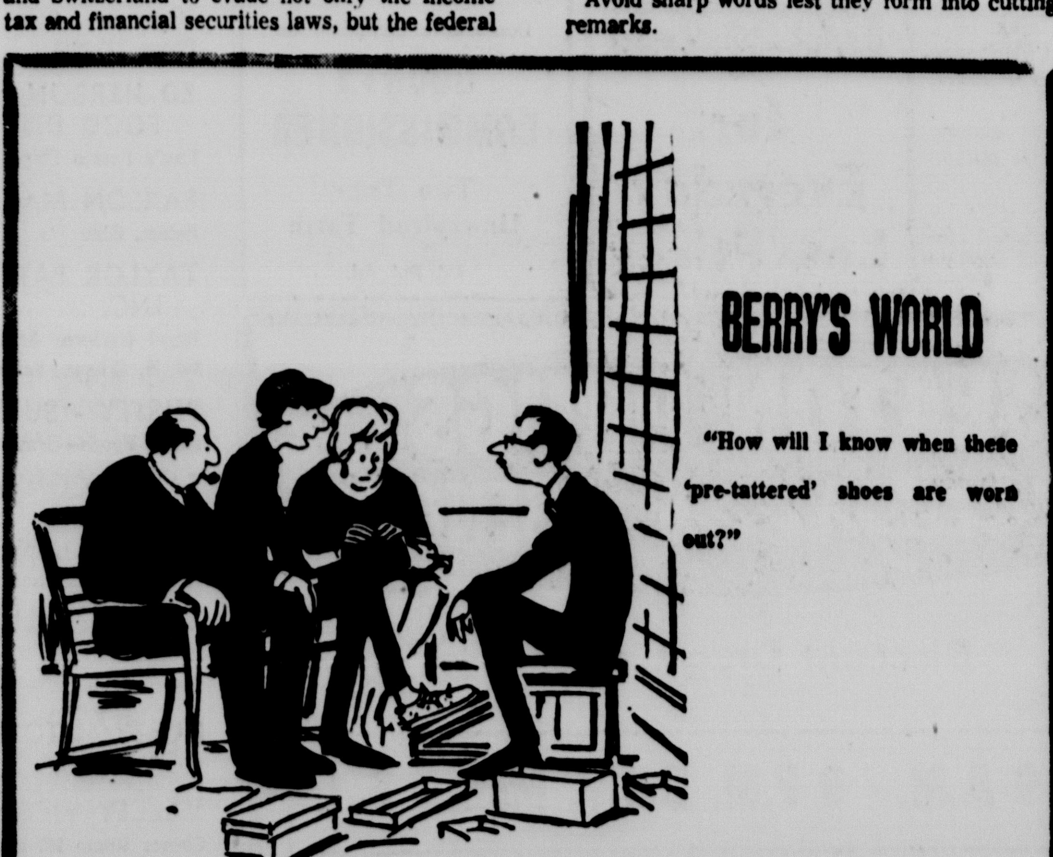

DAVID LAWRENCE

Puzzling Choice

When a Cabinet member resigns to accept a subordinate post under another Cabinet officer and takes a cut of $5,000 a year, there is bound to be an arching of eyebrows.

If this happened anywhere else in government or business, it would be assumed someone was being demoted. But President Johnson said:

"As far as I am concerned, he (Katzenbach) is not concerned with title or promotions or demotions. He is concerned with serving the interests of the nation."

This is a tactful observation, but it doesn't have a ring of persuasiveness because Mr. Katzenbach has to all intents and purposes been doing a good job as attrney general and has little familiarity with the operations of the Department of State, where he is to become No 2 executive.

So, gossip takes a very wide range. Some think President Johnson was determined to make a change at the head of the Department of Justice and, while not particularly dissatisfied with Mr. Katzenbach's services, wanted to get an entirely different personality.

Mr. Katzenbach was appointed by President Kennedy as deputy attorney general. In 1965, when Robert F. Kennedy resigned as attorney general, President Johnson appointed Mr. Katzenbach.

Naturally, there is speculation as to whether involvement of Mr. Katzenbach in the civil-rights problem may have had some adverse conditions. There are those who think he has been too aggressive in his enforcement of the civil-rights laws.

As the presidential campaign of 1968 approaches, President Johnson may feel he needs an attorney general with a good deal of maneuverability.

Mr. Katzenbach was professor of international law at the University of Chicago from 1956 to 1961 but has had no experience in making foreign policy. If the President had been looking for someone with expert knowledge is the international field, he had available many other men, particularly in the foreign service.

Nothing has been said as to whether Secretary Rusk was consulted and made a recommendation. It is natural to assume that if the second man in any department makes a good record he will be eligible for appointment to the top post when there is a vacancy. But if Secretary Rusk resigned, the general feeling is that U.N. Ambassador Goldberg would take his place.

As for the new attorney general, speculation immediately arose as to whether Ramsey Clark of Texas, Mr. Katzenbach's deputy who now becomes acting attorney general, will be given the nomination. The president was asked whether the fact the father of the deputy attorney general is on the U.S. Supreme Court would rule out his son for top plaie in the department. The President replied:

"I won't get into that. I haven't made any decision on that."

The ambiguity of the answer is significant. Where there is "conflict of interest" in cases that come before the justices, they usually rule themselves out. It would be impracticable for associate justice Tom Clark to do so, because every case for or against the federal government that comes before the highest court involves the Department of Justice.

Many justices of the Supreme Court previously had served as attorney generals have disqualified themselves from taking cases in which they had a part.

So far as the public is concerned, the most important question is whether the Department of State has been strengthened or weakened by the change and whether President Johnson has in mind a capable man to run the Department of Justice.

Through The Years

ONE YEAR AGO—Salem Area Industrial Development Corporation is negotiating for purchase of several new sites for possible location of industrial plants.

10 YEARS AGO — Salem is growing at the rate of almost 19 persons a month. Since the 1950 census, the city's population has increased 9.57 percent from 12,754 to 13,974 as of April 1, according to the state census estimates.

35 YEARS AGO — Members of the Salem Moose lodge left today for Canton where they will attend the third annual convention of the Ohio State Moose Association. Gov. George White is scheduled to address the gathering.

Q's And A's

Q—According to scientists, where does space begin?

A—Although there is no exact or recognized boundary, many space scientists place the beginning of space—as far as earth is concerned—at 60 miles above the earth's surface.

Q—What are the chief swine-producing countries of the world?

A—China first, followed by the United States, Germany, Russia and Spain, in that order.

The Salem News

161 N. Lincoln Ave., Salem, Ohio, Phone 332-4601.

Subscription rates: Single copy 7 cents. By mail in Ohio or a radius of 150 miles of Salem $12.00 annually. Outside Ohio or beyond 150 mile radius of Salem $16.00. Short term subscription rates on request.

For home delivery rates contact your local carrier. All carriers, dealers, and distributors are independent contractors, keeping their own accounts free from control; hence, the News is not responsible for advance payments made to them, their agents or representatives.

Second class postage paid at Salem, Ohio.

The Associated Press is entitled exclusively to the use of republication of all local news published in this newspaper.

Advertising Representative: Shannon & Cullen, Inc.

TV Highlights

2 — Ch. 3, MAJOR LEAGUE BASEBALL (color): Cameras will switch between the Los Angeles Dodgers - Chicago Cubs game and the Pittsburgh Pirates-Atlanta Braves game, at the conclusion of which cameras will pick up (black - and - white) the San Francisco Giants-Houston Astros (which gets underway at 4 p.m. EDT).

2:15 — Ch. 5, NCAA FOOTBALL (color): Purdue at Notre Dame.

4 — Ch. 8, NFL COUNTDOWN TO KICKOFF (color): Close-up of the Dallas Cowboys' bench while game is in progress and a look at the multiple offenses being used by pro teams this season.

5:15 — Ch. 5, WIDE WORLD OF SPORTS (color): The 500 Stock Car Championship, from Darlington, S. C., and the All-Ireland Hurling Championship.

5:30 — Ch. 3, AFL REPORT (Premiere, color): Filmed highlights of the previous weekend's AFL games and appraisal of tomorrow's games.

7:30 — Ch. 8, JACKIE GLEASON SHOW (color): Art Carney and the regulars team up with Jackie in "The Politician," an hour-length musical take-off on American political campaigning.

7:30 — Ch. 3, FLIPPER (color): Ranger Ricks (Brian Kelly) becomes a prisoner of an alligator trapper (Huntz Hall—a former Dead End Kid) while searching for poachers in the Everglades, in Part I of "Disaster in the Everglades."

7:30 — Ch. 5, SHANE (color): Shane (David Carradine) takes a job gunslinging, despite a pretty widow's protests, to make enough money to support her family through the winter, in "The Wild Geese." With Jill Ireland.

8 — Ch. 3, PLEASE DON'T EAT THE DAISIES (color): Joan Nash (Pat Crowley) gets much more than she bargained for when she sells a story to a local magazine which doesn't accept material from female authors, in "My Mother's Name Is Fred."

8:30 — Ch. 8, PISTOLS 'N' PETTICOATS (color): A suave cuss (Robert Lowery) takes over the town of Wretched, Colo., but runs into all kinds of trouble when he tries to add the Hanks ranch to his holdings.

8:30 — Ch. 3, GET SMART! (color): Max Smart's assignment: stop KAOS from flooding the country with bogus money, in "Strike While the Agent Is Hot."

8:30 — Ch. 5, LAWRENCE WELK SHOW (color): The Maestro and his Champagne Music Makers pool their talents for a musical "Salute to Baseball."

9 — Ch. 8, MISSION: IMPOSSIBLE (color): Agent Briggs (Steven Hill) recruits a memory expert (Albert Paulsen) to help him oust a Balkan dictator (Leonard Stone) who's driving his country to the brink of war.

9 — Ch. 3, SATURDAY MOVIE (color): Rock Hudson, Kirk Douglas, Dorothy Malone, Joseph Cotten, Carol Lynley, and Nevill Brand, in "Last Sunset" (1961), the story of a terror filled cattle drive from a Mexican town to the Texas border.

9:30 — Ch. 5, HOLLYWOOD PALACE (color): Phil Silvers presents Sergio Franchi, Polly Bergen, Carl Reiner, Mel Brooks, and The Lovin' Spoonful.

10 — Ch. 8, GUNSMOKE (color): Martin Landau guest stars as an outlaw leader whose gang steals a gigantic bar of gold and commandeers the Dodge City blacksmith shop to divide it up.

Sun. Sept. 25 TV Highlights

10 — Ch. 8 LAMP UNTO MY FEET. "The Captive Lark," an original ballet written by Robert Starer and choreographed by John Butler. This premiere work is based on the story of Joan of Arc, features Carmen de Lavallade in the title role.

10:30 — Ch. 8, LOOK UP AND LIVE. "The Shrine of Lourdes," an examination of the contemporary phenomena of the sacred site, visited each year by vast numbers of pilgrims.

12:30 — Ch. 8, FACE THE NATION. Gardner Ackley, chairman of the Council of Economic Advisers.

1 — Ch. 3, AFL GAMES. Houston at Buffalo, Kansas City at Boston. 1:30 MDT (NBC) New York at Denver. 1:30-PDT (NBC) San Diego at Oakland.

1:30 — Ch. 5, ISSUES AND ANSWERS. Henry Fowler, Secretary of the Treasury, James Callaghan, Britain's Chancellor of the Exchequer.

1:15 — Ch. 8, NFL GAMES. St. Louis at Cleveland, New York at Philadelphia (color), Washington at Pittsburgh. 1:45—EDT (CBS) San Francisco at Baltimore, Los Angeles at Green Bay (color). 2:15 — EDT (CBS) Atlanta at Detroit. 3:15 — EDT (CBS) Minnesota at Dallas.

4 — Ch. 3, MEET THE PRESS (color). Kingman Brewster Jr., president of Yale University, and Clark Kerr, president of the University of California.

6 — Ch. 8, THE FALL OF CHINA. Tracing the history of China from the end of World War II to the takeover of the mainland by the Communists in 1949 Walter Cronkite reports. (Updated version of an original "20th Century" telecast.)

6:30 — Ch. 3, TELEPHONE HOUR (Premiere, color). A visit to the Spoleto Festival, guided by its director and founder, Gian Carlo Menotti. Featuring pianists Sviatoslav Richter and John Browning, mezzo-soprano Shirley Verrett, and conductors Zubin Mehta, Thomas Schippers and Werner Torkanowsky.

7 — Ch. 5, VOYAGE TO THE BOTTOM OF THE SEA (color). A man - wolf stalks the crew of the Seaview after two scientists leave the ship to explore a volcanic island, in "Werewolf."

7:30 — Ch. 8, IT'S ABOUT TIME (color). Our not too intrepid astronauts (Jack Mullaney and Frank Aletter) are ordered to bring back a dinosaur's tooth as the price of joining a Stone Age tribe.

7:30 — Ch. 3, WALT DISNEY'S WONDERFUL WORLD (color). In "The Legend of El Bianco," an old Mexican peasant (Alfonso Romero) saves a colt he believes to be a god from a band of villainous horse-traders.

8 — Ch. 8, ED SULLIVAN SHOW (color). Ethel Merman, Frank Fontaine, the Supremes, Allen Funt, Nipsy Russell, Peter Gennaro, Steve Rossi, and the Uncalled-For Three.

8 — Ch. 5, SUNDAY MOVIE (color). William Holden, Alec Guinness, and Jack Hawkins star in the much - acclaimed "Bridge On the River Kwai," depicting a British colonel and his men in a blood - and - tears effort to construct a railway for their Japanese captors.

9 — Ch. 8, GARRY MOORE SHOW (color). Durward Kirby and the young Moore regulars offer an hour of light-hearted spoofing and music.

9 — Ch. 3, BONANZA (color). Ed Begley and Audrey Totter guest star in "A Time To Step Down," the story of a veteran wrangler whose pride drives him to a desperate kidnap scheme which nearly costs Little Joe his life.

10 — Ch. 3, ANDY WILLIAMS SHOW (color). Herb Alpert and his Tijuana Brass, Phil Harris, Joey Heatherton, and Claudine (Mrs. Andy Williams) Longet.

Television Programs

WSTV—9 WFMJ—21 WKBN—27
KDKA—2 WKYC—3 WEWS—5 WJW—8

SATURDAY NIGHT

6:00
3 Documentary
2 Early Show
5 Gallant Men
8 Outer Limits
9 11 News
21 Cartoon
27 News
33 Sports

6:30
2 3 21 News
11 Wrestling
27 Jean Arthur Show

7:00
9 Lost in Space
8 Jean Arthur Show
27 I've Got A Secret
2 World Tonight
3 Jerry G & Co.
5 Farmers Daughter
21 News

7:30
2 8 9 27 Jackie Gleason
3 11 21 Flipper
5 33 Shane

8:00
3 11 21 Please Don't Eat the Daisies

8:30
2 8 27 Pistols 'n Petticoats
3 11 21 Get Smart
5 9 33 Lawrence Welk

9:00
3 11 21 Movie
2 8 27 Mission Impossible

9:30
9 I've Got A Secret
5 33 Hollywood Palace

10:00
2 8 9 27 Gunsmoke

10:30
5 Peyton Place
33 12 O'Clock High

11:00
2 3 5 8 9 News, Movie
11 21 News, Sports, Movie
27 News, Movie

SUNDAY DAYLIGHT

12:00
3 Frontiers of Faith
2 News
5 Gene Carroll
8 Movie
9 Rural Urban Scene
11 World Affairs
21 That We May See
27 World of Life
33 Discovery

12:30
2 Eavesdrop
3 Dialogues of Faith
9 Greatest of These
11 Roundtable
21 Faith for Today
27 Face the Nation
33 Footnote

1:00
2 Flashback
5 Polka Varieties
8 Movie
9 King Kong
3 11 21 Pro Football
27 Christopher Program
33 Canadian Football

1:30
2 News
9 Cartoons
27 Movie

2:00
5 Bowling
2 Convention
8 Baseball
9 Teen Time

2:30
2 Newswatch

3:00
2 Prince on Pros
5 Board of Education
9 Color Sports
33 Scope

3:30
2 9 27 Pro Football
5 Adventures
8 33 Baseball

4:00
5 Golf
3 21 Meet the Press

4:30
3 21 Frontiers of Faith
3 Open Circuit

5:00
3 21 Viet Nam Weekly
5 Monroes

5:30
3 11 21 College Bowl
27 Amateur Hour

SUNDAY NIGHT

6:00
5 Cheyenne
8 Viet Nam
11 News
27 News
33 Open Mike

6:30
2 News
3 11 21 Telephone Hour
9 Rifleman
27 20th Century
8 Petticoat Junction

7:00
2 8 9 27 Lassie
5 33 Voyage

7:30
3 11 21 Walt Disney
2 8 9 27 It's About Time

8:00
2 8 27 Ed Sullivan
5 9 33 Movie

8:30
3 11 21 Hey, Landlord!

9:00
2 8 27 Garry Moore
3 11 21 Bonanza
5 33 Movie

10:00
2 8 27 Candid Camera
3 11 21 Andy Williams

10:30
2 8 27 What's My Line

11:00
3 9 11 21 News
5 8 News and Movie

MONDAY NIGHT

6:00
2 Early Show
3 News
8 City Camera
5 Merv Griffin
9 11 21 News
27 News & Sports
33 Movie

6:30
3 11 21 Huntley, Brinkley
2 8 9 27 Walter Cronkite
5 Danger is My Business

7:00
2 5 News
3 News
8 Rifleman
11 McHale's Navy
21 Patty Duke
27 Marshall Dillon
9 Andy Griffith

7:30
2 8 9 27 Gilligan's Island
3 11 21 Monkees
5 33 Iron Horse

8:00
3 11 21 I Dream of Jeanie
2 8 9 27 Run, Buddy Run

8:30
3 11 21 Roger Miller
2 8 9 27 Lucy Show
5 33 Rat Patrol

9:00
2 8 9 27 Andy Griffith
3 11 21 Road West
5 33 Felony Squad

9:30
2 8 27 Family Affair
5 33 Peyton Place
9 Movie

10:00
3 11 21 Run for Your Life
5 33 Big Valley
8 27 Movie
2 Jean Arthur Show

10:30
2 I've Got A Secret

11:00
2 3 5 11 21 News
8 9 News, Movie
33 Movie
27 News, Movie

JUMBLE — that scrambled word game

by HENRI ARNOLD and BOB LEE

Unscramble these four Jumbles, one letter to each square, to form four ordinary words.

CHIRB
FRADT
CARFIB
TICEXE

Now arrange the circled letters to form the surprise answer, as suggested by the above cartoon.

Print the SURPRISE ANSWER here

(Answers Monday)

Yesterday's Jumbles: ABYSS DINER CATCHY GENIUS
Answer: *What some gals can expect after a drink or two*—A CHASER

With the Students

Miss Sheryl Smith, daughter of Mr. and Mrs. Lloyd D. Smith, RD 2, Lisbon, is a member of the freshman class at Warren Wilson College, Swannanoa, N. C.

She is a June graduate of Beaver Local High School.

Jim Shasteen, son of Mr. and Mrs. G. K. Shasteen of 1440 Shady Lane, is a freshman student at Bowling Green State University

Shasteen was graduated from Salem Senior High School in June. His address is: Rodgers Quod., Box 155, Bowling Green.

Thirty - three young people from the First Friends Church have enrolled in colleges and universities for the 1966-67 school year. They are:

Reed Wilson, Joanne Rea, Linda and Keith Martig, Ann Hartman, Harold B. Winn, Jr., Rick Gregg, Linda Moffet and Gary McClurg and Malone College; Marianna Planchock, Charles Heineman, Rick Smith, Robert Eagleton, Rolland McKenzie and Thomas Crawford, at Youngstown University; Dale Ann Paxson, Sharon Smith and Janice Dunn, Aultman School of Nursing; Jerry Planchock and Richard Tolson, at Ohio State University; Joyce Calvin and Gary Getz, at Asbury College; Joseph F. Roher, at Asbury Theological Seminary; Ronnie Wilson and Sue Gregg at Kent State; Thomas Clegg, Kansas University; Jack Rea, George Fox College; Joseph Kozar, Sinclair College; James Leonard, Bowling Green; David Jones, Ohio University; Randy Martz, Cincinnati University, and Maggie Kelbaugh, Ohio Northern.

Miss Ruth Ann Winn, daughter of Rev and Mrs. Harold B. Winn of W Seventh St., who was graduated cum laude from Malone College, is teaching English in the Lincoln High School, Canton.

Turkey Prices Stable

Fall turkey prices should be about the same as a year ago, according to Ralph Baker, Ohio State University extension poultry economist.

Baker bases his prediction on a record production of 116 million birds in 1966. This figure is 11 million more than the 1965 crop. The record represents an 18 per cent increase in production in Ohio and an 11 per cent rise nationwide.

On the other hand, demand for turkeys is rising, Baker says. Greater demand is a result of the population increase, the present highlevel of income, and more demand for turkeys from the armed forces.

"These factors combine to set this year's turkey prices nearly equal with those of last year," Baker says.

Realty Transfers

Salem City — Samuel H. Jr. and Virginia B. Rea to Walter R. Sr. and Joan P. Meiter, 1 lot.

Salem Twp. — Arthur D. and Vera Mountz to Harold Burcaw, 11.74 acres.

Lisbon — Ralph Witmer et al to Hugh E. and Ruth A. Cooper, 1 lot.

Middleton Twp. — Lake Tomahawk Inc., to John and Kathrine Bobish, 2 lots.

Middleton Twp. — Lake Tomahawk to Melvin and Dorothy Gifford, 1 lot.

Middleton Twp. — Lake Tomahawk to John E. and Shirley J. Roscoe, 1 lot.

Middleton Twp. — Lake Tomahawk to Robert A. Kapp, 1 lot.

TRY NEWS WANT ADS

Between Channels

News of the Stars and Programs

By RICHARD DOAN

The TV Front
TV On the Campaign Trails

NEW YORK — The TV newshounds are off and running on the election campaign trails.

Reporters and camera crews from the three national networks are fanning out across the country to assess the candidates and issues. The findings will be fed into a minimum of 13 special telecasts between now and election day, Nov. 8.

Richard Doan

As of the moment, only CBS has scheduled any of these campaign reports in prime time. ABC and NBC have slotted theirs in Sunday afternoon and dinnertime hours.

CBS plans five "Campaign '66" half - hours, the first on Sunday, Oct. 9, at 6 p.m. (NYT), dealing with the Republican candidates for Governor, and Senate and House seats. On two succeeding Sundays at the same hour, the network will look in turn at the Democrats and the issues.

Mike Wallace will anchor these round - ups, as well as one on Sunday night, Nov. 5, at 10 o'clock (NYT), pre-empting "Candid Camera." This will be an eleventh hour assessment of the impending elections.

On Tuesday night, Nov. 1, at 10 (NYT), a half - hour special out of Washington, probably with commentator Eric Sevareid participating, will weigh the prospects for the two major political parties.

ABC says its White House man, Bill Lawrence, will anchor a series of six reports, all half-hours, on Sundays at 1 p.m. (NYT) beginning Oct. 2.

The first of these "Elections '66" telecasts will feature "exclusive" interviews with Vice President Hubert Humphrey and 1964 GOP standard - bearer Barry Goldwater.

John F. Kraft a political pollster who worked for ABC in 1964, will be back with finds on the current races.

NBC has booked two hour-long "Campaign and the Candidates" specials, in color, for Sundays at 6:30 p.m. (NYT).

With Frank McGee as anchorman, the first on Oct. 30 will deal basically with the Gubernatorial contests, the second on Nov. 6 with the Senate and House campaigns.

the California race between Ronald Reagan and Gov. "Pat" Brown, the four - way New York Gubernatorial race, the Michigan campaign of Republican George Romney, and the GOP effort to win Southern voters.

"Psycho" Not Suitable

CBS's decision to yank the scheduled showing of Alfred Hitchcock's "Psycho" as the Friday night movie this week illustrates a mounting awareness in the industry that not all recent film fare is suitable for livingroom exposure.

It happened that the network's top executives felt the 1960 shocker about a psychopath who brutally murders several women was especially unsuitable in the wake of the senseless slaying last Sunday night of Valerie Jeanne Percy, 21 - year - old daughter of Illinois Republican Senatorial candidate Charles Percy.

The network's Chicago-owned station, WBBM-TV, raised a question about the propriety of showing "Psycho" at such a moment, and CBS officials agreed.

But a question of whether the film should be shown on TV at all, any time, had already been raised by Westinghouse Broadcasting, two of whose stations, KDKA-TV in Pittsburgh and KPIX in San Francisco, are CBS affiliates

Donald H. McGannon, Westinghouse president, had asked CBS for a special advance screening of the picture, and, after seeing it, had recommended that the two CBS outlets refuse to show it. The stations subsequently notified the network they regarded the picture as "unsuitable for family viewing" and would not play it.

CBS, which now has scheduled a World War II story, "Kings Go Forth," with Frank Sinatra, for Friday night showing this week, said it will reschedule "Psycho" probably sometime next winter

A network spokesman conceded that the Westinghouse stations probably would not show it even then.

McGannon said he felt the Hitchcock film ran afoul of a recent directive to his stations that all movies they showed must be "considered appropriate for family viewing."

"The basic standard of the 'reasonable man' will be applied in these situations," he said of films in question, "seeking to avoid especially any situation which will evoke unusual response, questions, or embarrassment between parent and child."

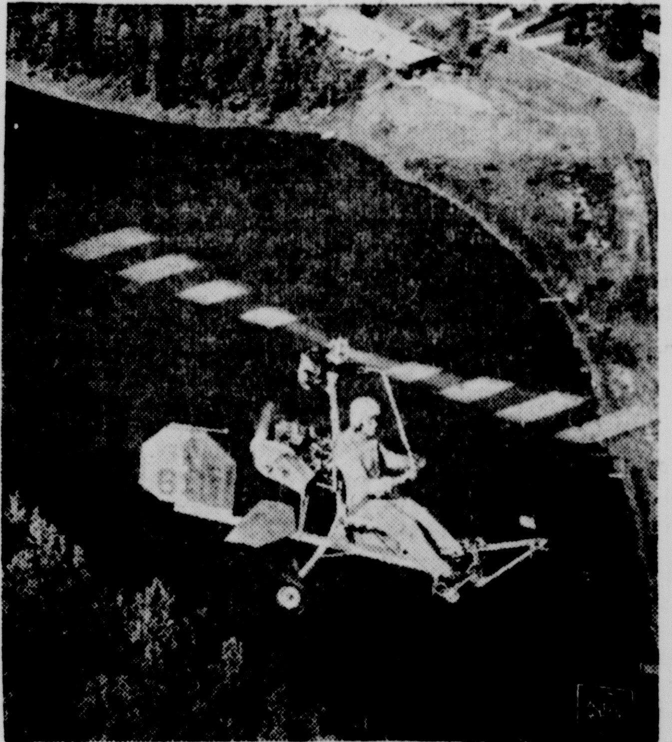

A COMMUTER HELICOPTER for the average man may yet become reality as designers continue to simplify the complex and sometimes temperamental craft. This newly developed one-man rotocraft, the Bensen Gyrocopter, is a combination of helicopter and autogyro features. Normal lifting capacity is 250 pounds, range 120 miles and speed in flight between 19 and 45 m.p.h.

ELECT
D. BARRY
DICKSON
COUNTY JUDGE

Practicing Attorney 12 years; Life-long resident Columbiana County; Owner-Operator 230 acre farm; Married - Two teenagers; Veteran, W.W. II 1943-46;

Past President, Chamber of Commerce; PTA; Kiwanis; Ruritan; Vice Pres. Historical Society; VFW; American Legion; Farm Bureau; State and County Bar Assns.; Special Counsel, Attorney General; Area Chrmn. Legal Aid Society; Bd. of Directors, Youngstown Symphony Society.

X DICKSON
for County Judge

— DICKSON FOR JUDGE COMMITTEE —
J. Seagle, Chairman, E. Grant St., East Palestine, Ohio
Paid Political Advertisement

PARK AUTO THEATRE
RTE. 62 — ALLIANCE, O.
3 HORROR HITS!
FRI. — SAT. — SUN.
THE GHASTLIEST HORROR OF ALL!
"DIE, MONSTER DIE"
COLORSCOPE
BORIS KARLOFF
NICK ADAMS
Color Hit No. 3
THE NEW HEIGHT IN FRIGHT!
THE SKULL
PETER CUSHING
PATRICK WYMARK
CHRISTOPHER LEE

STATE THEATRE
TONITE
See One, Two or All Three Features
For One Admission Ticket!
At 6:45
Full Length Feat. Cartoon
THE MAN CALLED FLINTSTONE
At 8:20
Rosalind RUSSELL Hayley MILLS
the TROUBLE with ANGELS
At 10:15
PREMIER PREVIEW
Be The First To See It!
SOPHIA LOREN LADY L
Sunday Matinee
Held Over For Mat. Only.
Open 1:30; One Complete Showing Starts 2 P.M.
THE MAN CALLED FLINTSTONE
FRED FLINTSTONE
Plus At 3:30
Rosalind RUSSELL Hayley MILLS
The Trouble with Angels
Sunday Evening
Open 6:30; Show 7:00
From pleasure palace to royal palace, it takes Loren to handle 3 men!
SOPHIA LOREN LADY L
PAUL NEWMAN
PANAVISION • COLOR
Plus At 9:00
PETER SELLERS
PAULA PRENTISS & ANGELA LANSBURY
The WORLD of HENRY ORIENT
PANAVISION and COLOR by DELUXE

SALEM DRIVE-IN Theatre
TONIGHT THRU SUNDAY at 9:55
DON MURRAY
GUY STOCKWELL · ABBY DALTON
THE PLAINSMAN
STARTS AT 7:55
DON KNOTTS
"The GHOST and MR. CHICKEN"
LATE SHOW AT 11:35
THE GREAT SPY CHASE
INTO THE BOUDOIRS OF ROME
an AMERICAN INTERNATIONAL PICTURE

MANOS Theatre
COLUMBIANA, OHIO
NOW SHOWING THRU TUESDAY
CARY GRANT
WALK DON'T RUN
TECHNICOLOR
FEATURE TIMES: 7:10 and 9:20
SUNDAY SHOWINGS: 2:15 — 4:30 — 7 — 9:20

PARK BURLESK
ON STAGE — IN PERSON
ADULT MOVIES
THE ONLY LIVE BURLESK THEATRE IN YOUNGSTOWN
FIRST APPEARANCE IN YOUNGSTOWN
KAY MONTEZ
"THE SPANISH HURRICANE"
ON SCREEN
YOUNG GIRLS SOLD INTO SHAME!
STRICTLY ADULTS ONLY
ALL STAR CAST
2 BIG SHOWS 1 PRICE
MIDNITE SHOW SAT

Franks - Wallace Vows Exchanged Saturday

Mrs. Roger L. Wallace

Miss Diana Lee Franks, daughter of Mr. and Mrs. Orin Franks of 730 Superior Ave., chose a gown of silk taffeta peau for her marriage to Roger Lee Wallace, son of Mr. and Mrs. Paul Wallace of RD 1, Salem, Saturday in the First United Presbyterian Church.

Re-embroidered Alencon lace trimmed the bride's full-length gown. The molded bodice was styled with a scooped neckline and kabuki sleeves, and the bell-shaped skirt extended into a controlled cathedral train. Her shoulder-length veil of silk illusion was secured to a crown of lace petals jeweled with pearls and iridescent beads and she carried a white pearl Bible topped with a white orchid, roses and ivy.

Dr. Paul Graham, assistant pastor of the church, heard the exchange of vows in a double-ring candlelight ceremony at 7 p.m. Mr. Franks escorted his daughter to the altar following a prelude of wedding music by Mrs. James McNeal, organist. White satin bows marked the bridal aisle leading to the palm-banked altar.

Miss Karen Ulrich of Columbus was the maid of honor and the bride's cousin, Miss Sharon Lutz, was a bridesmaid. Another cousin of the bride, Tammy Minamyer, was flower girl and rings were carried by the bridegroom's nephew, Ronnie Wallace.

The young women in the processional wore floor - length heavenly blue satin gowns styled with scooped necklines and watteau trains. Each wore a matching Dior bow headpiece and carried a nosegay of white mums and roses.

The bridegroom asked his brother, Larry Wallace, to serve as best man and guests were ushered by Ernie Bjorkman and Dan Lashley.

The bride's mother wore a two-piece knit suit with pink accessories, and Mrs. Wallace appeared in a three-piece aqua suit with harmonizing accessories. Each wore an orchid corsage.

150 at Reception

The couple received the congratulations of about 150 guests at a reception in the church fellowship hall.

Miss Kathy Ulrich was guest book attendant and aides were Mrs. Larry Wallace, Miss Lana Lowry, Miss Rita Pastorelli and Miss Sondra Smith.

A four-tiered cake trimmed in white and blue centered the bride's table which was skirted in white linen and organdy.

When leaving on a wedding trip to Niagara Falls, the new Mrs. Wallace wore a three-piece plum suit with harmonizing accessories and the orchid corsage from her bridal bouquet. The couple is residing at 312 Jennings Ave.

The bride was graduated from Salem Senior High School in 1965 and is employed at the Murphy store. Her husband, a 1964 graduate of West Branch High School, is mployed by the Alliance Machine Co.

The bridegroom's parents hosted a rehearsal dinner at their residence Friday.

YWCA Calendar

Monday

7:30 p.m., Slimnastics, Mrs. E. C. Neumann.

7:30 to 9:30 p.m., Citizenship; Miss Ada Hanna.

8 to 9 p.m., Guitar, Ralph Smith.

Tuesday

7:30 to 9:30 p.m., Beginner's English, Miss Geneva Zimmerman.

7:30 to 9:30 p.m., Red Cross Standard First Aid, Mrs. Henry Carlariello.

7:30 to 9:30 p.m., Knitting, Mrs. Perry Hilliard Jr.

7:30 to 9:30 p.m., Artex Liquid Embroidery, Mrs. Beverly Stoner.

7:30 to 9:30 p.m., Beginner's Duplicate Bridge, Mrs. J. P. Hochadel.

Wednesday

Ladies Day Out, 10 a.m., Antiques, Fred Leider; child care for pre-school children, Mrs. William Castles and Mrs. Adam Marsh.

Thursday

1 p.m., Hook and Needle Club.

7:30 to 9:30 p.m., Oil Pairtin, Matthew Mawhinney and Mrs. Robert Potter.

7:30 to 9:30 p.m., Early American Decorating, Mrs. Paul Campanelli.

7:45 p. m., Duplicate Bridge Club for experienced players.

Saturday

Classes for Children: 10 a.m., Baton, Miss Sharon Schmidt; Knitting, Miss Jeanne Hilliard.

Personals

Mr. and Mrs. Peter Calabrese Jr. and family, formerly of Boardman, have moved to California and are residing temporarily in Rowland Heights. Mrs. Calabrese is the former Joyce Lippiatt. daughter of Mr. and Mrs. Robert Lippiatt of Washingtonville. Her husband's parents are Mr. and Mrs. Peter Calabrese Sr. of Leetonia.

Mrs. Herbert McCave of 913 Barclay Ave. and her grandson, David Lynch of Toledo, recently returned from Wilmington, Del., where they visited Mrs. McCave's son and family, the Herbert J. McCave family. Mr. Lynch has resumed studies at Notre Dame College where he is a junior student.

The Social Notebook

MRS. THOMAS YARWOOD and Mrs. Wayne Freeders were guests when Mrs. Henry Willard was hostess to the Daring Demce Club associates at her home on Deming St. Tuesday.

Five Hundred was the pastime with prizes won by Mrs. Freeders, Mrs. Yarwood and Mrs. Richard Jeffries.

Plans were made for a dinner meeting Oct. 18 at the Hippity Hop Restaurant. After dinner, the club will gather at the home of Mrs James Murphy at 675 Deming St. for an evening of cards.

-:-

WOMEN OF THE MOOSE met Wednesday evening, with 11 co-workers present.

Mrs. Chester Lentz presided over the business session at which plans were made to prepare dinner for the men's district meeting which the Loyal Order will host Oct. 9. Mrs. Rudy DelFavero won the dues award.

The "Christmas In October" meeting will be Oct. 5 at 8 p.m. Members are to bring gifts for Moose-heart and Moose-haven.

-:-

THE LINNEA NELSON Missionary Circle of the First Baptist Church met recently at the home of Mrs. William Langsberger, with 10 members present.

Devotions were in charge of Mrs. Carl Sheen who read Psalm 96 and the article "More Precious Than Gold."

The program chairman, Mrs. Lamar Reed, read the article, "My Encounter With Christ at Heartbreak Ridge" by Dr. E. Marvin Jackson who is pastor of the First Baptist Church in Chino, Calif.

Mrs. Carl Sheen was retained as president and her associate officers are Mrs. L. F. Morningstar, secretary; Mrs. L. H. Taylor, treasurer, and Mrs Julius Bartha, love gift chairman.

Refreshments were served by the hostess, assisted by her daughter, Mrs. Richard Forney. The invocation was given by Miss Tilley Burkey.

Next regular meeting of the Circle will be Oct. 20 at 9:30 a.m. at the home of Mrs. Sheen on Newgarden Rd. A meeting of the Trumbull Baptist Women's Association will be an event of Tuesday at 10 a.m. at the Alliance Baptist Church.

-:-

PROBLEMS of poverty were discussed by the 29 members present at the recent meeting of the Bunker Hill W.S.C.S.

The devotions and programs were in charge of Mrs. Norman Summers and Mrs. Donald L. Baird. Miss Sheryl Summers reported on the School of Missions she attended recently at Lakeside.

Next meeting will be Oct. 13. Mrs. R. G. Cook and Mrs. Kenneth Hutcheson will present a program on "Preserving Democratic Processes." There will be an all day meeting at Sherrodsville Tuesday.

-:-

MRS. LEX MURRAY was welcomed into membership of the N.O. Club when Mrs. William Reed entertained the club associates at her home on Ohio Ave. Tuesday.

A candy sale was held and arrangements were made for a Christmas party and various benefit sales.

Winning prizes in games of "500" were Mrs. Charles Hippely, Mrs. David Burton and Mrs. Raymond Bell.

Next meeting will be Oct. 14 at the home of Mrs. Bell near Lisbon.

-:-

ROY SMITH was elected president of the Winsome Class of the First Church of the Nazarene when members met Saturday at the home of Mr. and Mrs. Harold Martsolf of RD 3, Salem.

Associate officers chosen are Bill Steves, vice - president; Mrs. Gene Hanna, secretary; Mrs. Ed Wheeler, love gift secretary; and Mrs. Roy Smith, treasurer.

Norman Rose, president, presided and the hosts served lunch to the seven members attending.

The class purchased nine new signs to be erected at various roads entering the city.

-:-

THE BUSINESS AND Professional Women's Missionary Circle of the First Baptist Church met recently at the church, with 13 members and one guest, Miss Dora Pasco, present.

Mrs. Rita Lindsay, president, presided and presented the program which featured a playlet, "You Were There." Mrs. Lindsay was narrator and various members participated. Ann Aeschelman was devotional chairman.

Announcement was made of the workshop to be held in Alliance Tuesday.

Fall flowers enhanced the luncheon table and appointments were in orange. Hostesses were Mrs. Esther Miller and Mrs. Ada Talbot.

Next meeting will be Oct. 11 at the church.

WOMEN OF Damascus Quarterly Meeting of Friends, which includes 14 area churches, will hold a Missionary Retreat Tuesday at the Alliance First Friends Church.

Three returned missionaries, Mrs. Robert Hess and Miss Anna Nixon of India, and Mrs. W. Ezra DeVol of Nepal will have part on the program. There will be a sack lunch at noon. A nursery will be provided for children.

-:-

MRS. JAMES JOHNSON welcomed members of the Jolly Nine Club to her home on Liberty St. Tuesday evening.

Five Hundred was the pastime with prizes won by Mrs. Paul Paster, Mrs. Leland Jeffries and Mrs. Blaine McCreary, a guest.

Next meeting will be at 8 p.m. Oct. 4 at the home of Mrs. John Chaffin on Hawley Ave.

-:-

WEST VIRGINIA Club officers met recently at the home of Harry Webb, president, to finalize plans for a coverdish dinner at Willow Grove Grange hall Oct. 1 at 6:30 p.m.

Featured will be election of officers, and the entertainment will be in charge of Ray Utt, program chairman.

Marriage Licenses

Ernest Jacob Merritt, 24, Midland, Pa., potter, and Arlene Cornman, 17, East Liverpool.

TRY NEWS WANT ADS

To Wed In December

Miss Marty Adams

Mrs. George A. Adams of Marshfield, Mass., announces the engagement of her daughter, Marty, to Richard J. Early, son of Mr. and Mrs. Loren D. Early of Lucas, formerly of Salem.

Miss Adams, also the daughter of the late Mr. Adams, was graduated from Marshfield High School and is attending St. Luke's Hospital School of Nursing in New York City.

Her fiance, a graduate of David Anderson High School, has joined the faculty of Manhasset Schools in Long Island, N.Y., this fall. He holds a B. S. degree from Baldwin-Wallace College and recently received a M. A. degree in School Administration from Teachers College, Columbia University. He was treasurer of Kappa Mu Epsilon Honorary Mathematics Fraternity, president of Science Seminar and is a member of Alpha Sigma Phi fraternity.

The couple will be married Dec. 17.

Social Calendar

Sunday

Salem Senior High School Class of 1952 at home of Mrs. Edward Votaw of 354 W. 10th St. at 2:30 p.m.

Catholic Daughters of America workshop at Ashtabula.

Monday

Auld Lang Syne party of Mullins office girls at Timberlanes at 6:30 p.m.

Salem Business and Professional Women's Club at Ruth Smucker House at 6 p.m.

Eagles Auxiliary at 8 p.m.

Gold Star Auxiliary at Post Home at 8 p.m.

Salem Garden Club at Smucker House at 1:15 p.m.

Tuesday

Trumbull Baptist Women's Association at Alliance Baptist Church.

W.S.C.S. of the Methodist Church officers workshop at Sherrodsville.

Wednesday

W.S.C.S. of the Methodist Church officers workshop at Brilliant.

Emmanuel Lutheran Church Women at 7:30 p.m.

Chatterbox Club at home of Mrs. Paul Hostetter on Stratton Rd.

Sociable Nine Club at home of Mrs. William Kelly of Hanoverton at 7:30 p.m.

Salem Senior Citizens Club at Memorial building.

Thursday

Eagles Auxiliary's public card party at Home Savings building at 8 p.m.

Tab Club at home of Mrs. Richard Lantz on Washington Ave.

Ladies Italian Club.

Goshen Harmony Club at home of Mrs. Harry Smith on Calla Rd.

Friday

Crusaders Sunday School Class of the First Church of the Nazarene.

Saturday

Go Go Card Club at home of Mrs. Ronald Cooper on N. Roosevelt Ave. at 8 p.m.

hints from Heloise

By HELOISE CRUSE

Dear Heloise: How many times have you found yourself in a drug store and remembered you had a prescription at home that should be refilled?

I write down all prescription numbers, dates and doctor's name, on the blank page in the back of my checkbook.

Now I not only have the number handy but as I write checks for all medicine (for income tax purpose), I take care of both at the same time.

MRS. MOTTERSHEAD.

-:-

Dear Heloise: When your little girl's underpants become worn in the seat, but the elastic and top are still good, don't throw them away.

Trim the bottom part off three or four inches below the elastic top and sew a gathered skirt onto the top part.

Makes a lovely little slip.

Lace can be added if desired.

MRS. A. SPENCER.

Part of one of the ruffles from an old bouffant slip would be just the ticket for making the bottom of the slip.

You've done your part to help other mothers save money and still have cute, easy-to-make little half slips for their young Misses.

We all appreciate you!

HELOISE.

-:-

Dear Heloise: There are two firemen in my family — a son and my husband.

On several occasions they have suggested that I send you this caution for your readers.

It is simply to advise people to put clothes hangers with the hooks facing all ONE way on the poles, and to teach children to do the same.

Just recently my son was almost overcome with smoke while fire-fighting, simply because it was necessary to remove garments one at a time.

You have no idea how difficult it is to go into a smoke-filled home and try to remove clothing when hangers are hung two ways.

A READER.

LETTER OF LAUGHTER

Dear Heloise: I am thoroughly convinced that all a girl has to have to be married is:

1. A husband.
2. 500 yards of nylon net!

JUANITA FERRIS.

-:-

Dear Heloise: I find the pointed end of a beverage can opener the best gadget yet for hulling strawberries.

It goes all the way to the bottom of the stem end and does not break the berry.

It gets the job done neat and fast.

LILLIAN WILLIAMSON.

Lillian, I tried your idea last weekend and it's a good 'un! The berries came out neat and whole with none of the hard stem left in them . . . and it took about half the time it normally does when I use a knife to hull strawberries.

Thank you kindly for the quick, slick trick.

HELOISE.

-:-

Dear Heloise: If a person does a lot of sewing, but doesn't like to have the regular ironing board out all the time (everyone knows we must press as we go, when we sew) . . .

Invest in a little girl's adjustable ironing board, set it up to the left of your sewing machine, and you're in business. . .

RUTH.

-:-

Dear Heloise: I bought a wedding gift for a friend, only to find it too bulky for a nice-sized box.

While looking for paper large enough to wrap the present, I saw some oilcloth which was only slightly more expensive than the total price of the paper I would have needed.

It made a beautiful wrapping, didn't rip when handled, and the bride and groom had a good size, easily cleaned tablecloth after unwrapping the present.

M. D.

Plans For Wedding

Miss Darlene Griffith

Miss Darlene Griffith and Larry Wilms are engaged and planning a November wedding according to the announcement being made by her parents, Mr. and Mrs. Roy Kennedy of 1820 S. Raccoon Rd., Youngstown. The prospective bridegroom is the son of Mr. and Mrs. Lawrence Wilms of RD 1, Leetonia.

Miss Griffith was graduated from Columbiana High School in 1963 and is employed at the Youngstown Sheet and Tube Company's general offices in Boardman. Her fiance, a 1961 graduate of Leetonia High School, is employed by the Electric Furnace Co. He has served three years in the Army, including two in Germany.

Canfield Christian Church will be the scene of the open church ceremony on Nov. 26 at 7:30 p.m., with a reception to follow in the church social rooms.

Youngstown Hospitals Recognize Labor Union

YOUNGSTOWN, Ohio (AP) — The Youngstown Hospital Association, faced with the threat of a nurses' walkout, has recognized a labor union and the Ohio State Nurses Association OSNA as bargaining agents for some 1,600 hospital employes.

Both groups said Friday night they will continue to press for negotiation of contracts.

Local 47, Building Service Maintenance Union, is demanding a bargaining agent election for workers other than registered and student nurses before Sept. 29, the date that had been set for mass resignations. This would cover some 1,300 employes at North and South Side Hospitals.

Plans Winter Wedding

Miss Linda Sue Smith

The engagement and approaching marriage of Miss Linda Sue Smith and Jerry Lee Cross are being announced by her parents, Mr. and Mrs. Willard E. Smith of Rogers. Mr. Cross is the son of Mr. and Mrs. James W. Cross of 110 Stanton Ave., Columbiana.

Miss Smith is a graduate of Beaver Local High School, attended Lincoln Christian College, Lincoln, Ill., and is employed at Crooks Ideal Food Market at Columbiana. Her fiance, a Columbiana High School graduate, is employed by the NRM Corp. at Columbiana.

A December wedding is being planned.

Monday Nite 6 to 9 p.m. Only!
WOMEN'S FLATS
Suedes — Leathers
Red — Brown — Black

Plenty of Sizes
Plenty of Colors
$2.00 PR.
While Quantities Last
WALKER'S Shoe Store
405 East State Street
Phone 332-4831

Salem Merchants Bank Night Specials
3 HOURS OF MONEY SAVING VALUES
$300 TO BE GIVEN AWAY
Mon. Sept. 26, 6 p.m. to 9 p.m.
Monday, Sept. 19th, Lucky Name Drawing
MRS. BRYCE KENDALL
513 W. 6th, Salem, Ohio — Not Present
"SALEM BANK NITE" DRAWING
7:15 P.M. — Sound Truck In Front of Ye Old Coffee Shop, East State St., Salem, O.

REGISTER ONLY ONE TIME AT ANY OF THE FOLLOWING

R. S. McCulloch Co.	Salem App. & Fur. Co.	Sherwin-Williams	Dean's Jewelry	Reds Cab	Cleaning Fair
G. C. Murphy Co.	Neon Restaurant	Penn Grill	Pete's TV	Hansell's, Inc.	Lastig's Shoe
J. C. Penney Co.	Salem Music Centre	Schwartz's Inc.	Glogan's Hardware	Salem News	Isaly's Dairy
Sears, Roebuck Co.	Walker Shoe Co.	Ferrier's News	Haldi Shoe Co.	Daniel E. Smith	Jupiter Discount
Strouss-Hirshbergs	G. E. Appliance Center	McGee Sewing		Jean Frocks	

NEW BANK NITE REGISTRATION STARTS SEPT. 26th.
In All of The Above Participating Stores
Old Book Will Be Used Thru Oct. 10th.
First Drawing From New Registration Book Starts Oct. 17th

NEW SALEM BANK NITE RULES
1. You must register ONLY ONCE. If you register more than once and your name is called, you will be DISQUALIFIED. One Name Only on Each Registration Blank.
2. You must register in one of the participating merchant stores. You do not have to buy anything, just register any day.
3. You must be present on the Monday nite of the drawing to win. (Two minutes to claim prize).
4. If you are not present and your name is called, you will receive a $5.00 consolation cash prize.
5. Employers, owners, and managers of participating retail businesses in Salem and their immediate families are NOT ELIGIBLE.
6. Yu must be 18 years of age or over to register.
6. You must be 18 years of age or over to register.
8. Drawings will be held every Monday evening at 7:15 at different locations in downtown Salem. Locations which will be announced in Sat. evening Salem News.
PLEASE PRINT FULL NAME CLEARLY.

Murphy's
BANK NITE SPECIAL!
Monday Only!
Delicious Candy!
HERSHEY KISSES
Reg. 69c lb. 2 lb. for $1.00

New Selection
Shoe Tote Bags
$2.00 $3.00
Prints, Novelties, Tweeds, Checks
Accessory Dept.
McCulloch's

Penneys
ALWAYS FIRST QUALITY

Flannel P.J.'s for wee ones in perky prints . . . so cozy!
These novelty printed cotton flannel pajamas are machine washable . . . and Sanforized® against shrinkage. Pick notch collar or pullover top styles. The value is terrific! Sizes 2 to 7.
1.44

Welcomes Viet Vet to the Fold

Johnson Family Holds 'Huge-Kisses' Reunion

JOHNSON CITY, Tex. (AP) — President Johnson and his family staged a hugs-and-kisses reunion at the LBJ Ranch, then welcomed to the fold a young Marine just back from Viet Nam.

The occasion was a lawn party Friday to salute 250 neighbor women who have served as tour guides at the President's boyhood home and his reconstructed birthplace.

The ladies not only received printed certificates of gratitude from Mrs. Johnson, but also got a ringside seat for the family reunion. And they were invited to watch the "world premier" — in a ranch airplane hangar — of an hour-long, color documentary-style film of the wedding of Luci Johnson and Patrick J. Nugent.

The wedding film brought tears to the newlyweds' eyes.

Luci told the audience, "I didn't cry at my own wedding, possibly because I didn't see it, but I can guarantee you that tears came to both our eyes today."

Mrs. Johnson had just flown in from New Mexico and the President from Washington. Luci and Nugent had driven from their new home in Austin, 70 miles away.

They welcomed some special guests to the ranch — Nugent's brother, Marine Lt. Gerard P. Nugent, and his wife Phyllis.

Lt. Nugent, who couldn't be best man at the wedding because he was on war duty, was home now and enjoying getting to know his brother's in-laws.

Missing was Lynda Johnson, who was at a Hollywood dinner party given by her actor friend George Hamilton.

Under the live oak trees on the front lawn, Mrs. Johnson took over as master of ceremonies to thank the women who have shown more than 83,000 visitors through the historic Johnson homes.

There were all sorts of speeches and informal comments — even Luci's pet beagle, Kimberly, was introduced.

Jessie Hunter, director of the boyhood home, reported that the visitors, who have come from all 50 states and 72 foreign countries, "get the biggest kick" from Johnson's grade school report card — with a C-plus in deportment.

"It's one thing they have in common with the President," she quipped.

Luci, barelegged and wearing a multicolored shift, apologized for her attire and said she would have put on her best dress had she known she would be in such honored company. But, she said, "I do have my most prized possession with me and I'd like you to meet my husband."

When the ceremonials were over and Lena Johnson — no relation — had been acclaimed the record-holding tour guide with 288 hours to her credit, Johnson and Texas Gov. John B. Connaly tooled off in a white convertible with Johnson at the wheel.

He's off to see the "Herefords and the sunset," Mrs. Johnson said.

School Menus

Salem High School

MONDAY: Ravioli, corn, applesauce, cookie, bread, butter, milk.

TUESDAY: Beef stew, cole slaw, pudding, bread, butter, milk.

WEDNESDAY: Hot meat loaf sandwich, mashed potatoes, green beans, pineapple, milk.

THURSDAY: Spanish rice, tossed salad, apple crisp, bread, butter, milk.

FRIDAY: Tuna bunstead, sliced tomato, potato sticks, fruit cocktail, milk.

Greenford School Menu

MONDAY: Tomato or beef noodle soup, meat or cheese sandwich, cole slaw, gingerbread with raisins, milk.

TUESDAY: Meat loaf, mashed potatoes, peas and carrots, gelatin mold, bread, butter, milk.

WEDNESDAY: Creamed chicken on biscuit, green beans, fruit, cottage cheese, milk.

THURSDAY: Beef stew, carrot and celery strips, applesauce, peanut butter sandwich, milk.

FRIDAY: Scrambled eggs, buttered potatoes, creamed tomatoes, ice cream, bread, butter, milk.

BOY DIES OF INJURIES

KENTON, Ohio (AP)—Injuries received Thursday when he was mangled in a cornpicker on a neighbor's farm were fatal Friday for Edwin Lowe, 5, of near Kenton.

• OPEN SUNDAY •
9 a.m. till 1 p.m.
Fanny Farmer Candy
McBane-McArtor
DRUG STORE - SINCE 1927
496 East State Street Phone 332-4216

PLYMOUTH BELVEDERE line for '67 offers two new models for 1967, the high-performance GTX and the economy two-seat Belvedere station wagon. Many mechanical and safety improvements appear throughout the new line, which includes 22 six-cylinder and V-8 models on a 116-inch wheelbase for all cars except station wagons, which have a 117-inch wheelbase. The GTX is shown above.

Seven Classes Scheduled for Homemakers

"Feeding the Crowd" is one of seven classes being offered at the Columbiana - Mahoning County homemakers forum Oct. 4-6 at Salem Christian Church.

This class will be taught by Marian Hermance, Ohio State University extension specialist in institutional management. Students will consider serving community meals including food sanitation, kitchen planning and equipment, and general management practices. They will discuss large quantity recipes, menu plans and how they can be managed in a typical community kitchen.

Another class will be "Wall Finishes and Paints" with Doris Snook, OSU extension specialist in housing and furnishings, in charge. She will instruct in the selection of paints, wallpaper and wall fabrics and discuss the advantages and limitations of each.

The homemakers forum will feature five other classes — "Clothing Alteration and Remodeling," "Understanding the Food Market," "The Pre-Schooler — How and Why He Ticks," "The Years of Involvement — The Elementary School Child," and "A Home — Buying, Building or Remodeling."

The forum is sponsored by the cooperative extension service of Columbiana and Mahoning County. Each participant may select two classes — one each morning and one each afternoon. The cost is $3.25 for registration and three lunches.

Homemakers may enroll by sending name and address, choice of two classes and two alternate choices, and the $3.25 to Ann Overturf, Columbiana County home economics agent, 113 S. Market St., Lisbon, or Beulah Converse, Mahoning home economics agent, 12 W. Main St., Canfield.

Doctor Begins Jail Term for Abortion

YOUNGSTOWN, Ohio (AP)— A 77 - year - old Youngstown doctor began serving a six - month jail term Friday as part of a three-year probation sentence on an abortion conviction.

Dr. Abraham D. Armstead was convicted Dec. 7, 1965 of performing an illegal abortion on a 21-year-old Cleveland woman.

Common Pleas Court

Divorces Asked

Richard A. Russell vs. Nancy Jane Russell, 315 Mulberry St., East Liverpool; gross neglect.

Norma J. Bell vs. Gene R. Bell, 1242 Chaffin St., East Liverpool; same.

Kathy J. Miller, East Liverpool, RD 2, vs. Jerry W. Miller, Smiths Ferry, Pa.; same.

John R. Yaggi vs. Cheryl L. Yaggi, Alliance, RD 5; same.

Divorces granted

Donna Lee Creel vs. Russell M. Creel; to defendant on cross-petition alleging extreme cruelty; custody of three minor children awarded plaintiff; defendant ordered to pay $30 per week toward support; property settlement made.

Carroll E. Menear vs. Barbara Ann Menear; to plaintiff, gross neglect.

Carl L. Brewer vs. Diana Sue Brewer; same; custody of minor child awarded defendant; plaintiff ordered to pay $10 per week toward support.

Juanita Bartlett vs. Woodrow L. Bartlett; to plaintiff, gross neglect; custody of minor children awarded plaintiff; defendant ordered to make maximum serviceman's allotment for support of children.

Kenneth G. Talbott vs. Evelyn Eileen Talbott, to plaintiff, extreme cruelty; custody of minor children awarded defendant; plaintiff ordered to pay $60 per pay toward support; property settlement made.

Docket Entries

Vincent C. Judge, county treasurer, vs. unknown heirs of Frank E. Martin, deceased, et al; order confirming sale, ordering deed and distribution.

Wayne Dillon, et al, vs. Lake Tomahawk, Inc.; case dismissed, costs paid.

Salvatore Tomaine vs. Connie M. Tomaine; parties reconciled, case dismissed.

Blanch Sanor vs. unknown heirs of Benjamin Franklin Barnes, deceased; decree quieting title in plaintiff.

Delores M. Hoperich vs. Robert D. Hoperich; temporary custody of five minor children and temporary exclusive possession of residence awarded plaintiff; defendant ordered to turn over his pay check to plaintiff every two weeks; plaintiff ordered to pay at least $50 per month on bills contracted during marriage.

New Case

William A. Seidner, 133 Green St., Lisbon, vs. Orein A. Naragon, Salem, executor of estate of Elizabeth S. Speaker, Lisbon, deceased; action for $5,460 claimed due for services rendered decedent as laborer and chauffeur from Oct. 1, 1959, to April 1, 1964.

FUND DRIVE OPENED

ST. MARYS, Ohio (AP)—The drive for $100,000 to build the Neil Armstrong Airport between here and Wapakoneta and its official kickoff Friday with a luncheon at which Lt. Gov. John Brown pointed up the advantages it would have in attracting industry.

To be operated by an Auglaize County Airport Authority, the airport would be financed additionally by $100,000 in state matching funds.

In And Out of the Hospitals

SALEM CITY HOSPITAL

Admissions

Mrs. Joe Miksic of RD 1, Salem.

Clyde Hostetter of RD 1, Rogers.

Mrs. Margaret Dyke of Beloit.

Mark Chestnut of Hanoverton.

Michael Chestnut of Hanoverton.

Mrs. Ray Randolph of Minerva.

James Gouldsberry of Lisbon.

Mrs. Marvin Buckley of Hanoverton.

Mrs. Herbert Casity of North Lima.

Mrs. Raymond Culp of Columbiana.

Mrs. Edward M. Davis of Washingtonville.

Clifford Davis of East Palestine.

Edward Pettigrew Sr. of Lisbon.

Discharges

Mrs. Homer Hilliard of 355 W. State St.

Miss Susan Lee of 1318 E. State St.

Daniel R. Boehm of 1315 N. Union Ave.

Robert Cowie of 1612 E. State St.

Mrs. William Smith of Columbiana.

Robert Rockwell of Sebring.

Charles Gregory of East Palestine.

Harlie Morrell of Lisbon.

George Shearer of New Waterford.

Earl Mead of East Palestine.

Ernest VanFossan of Lisbon.

William Dixon of Hanoverton.

Mrs. Raymond Barger of Lisbon.

Mrs. Roger Frazier of East Liverpool.

Wilfred McGee of Columbiana.

Mrs. Roy Crowder of Deerfield.

Mrs. Emerson Pine Jr. and son of New Waterford.

Mrs. Harry Swaney and son of Leetonia.

SALEM CENTRAL CLINIC

Admissions

James L. Smith of 417 E. 3rd St.

Hollie Pinkerton of East Liverpool.

Homer H. Miner of 444 Aetna St.

Homer I. Hine of 335 N. Union Ave.

Discharges

John DeRinzo of 1263 Carole Drive.

Mrs. Roger Greenamyer and daughter of RD 4, Salem.

Laurie Dattilio of Leetonia.

Infant son of Mr. and Mrs. Jerry Hilliard of 1223 Maple St.

Zerona L. Jack of RD 1, Salem.

Mrs. Lester Dressel of 411½ Columbia St.

Mrs. Robert Bailey of Lisbon.

Mrs. Wilma Frederick of Hanoverton.

Mrs. Joseph Yanavick of MC 22, Salem.

Mrs. Bertha Greenawalt of St. Petersburg, Fla.

Mrs. William Allison of Lisbon.

ALLIANCE CITY HOSPITAL

Admissions

Ivan Baringer of Berlin Center.

Discharges

Mrs. Larry Fryfogle of RD 1, Homeworth.

Mrs. James Hill and son of RD 1, Beloit.

Mrs. Charles Jordon and son of North Benton.

Eleanor Ogden of Salem.

SALEM CITY HOSPITAL

A son to Mr. and Mrs. Frank Shagnot, of 945 E. 3rd St., Salem, Friday.

A daughter to Mr. and Mrs. Jerry L. Sherrill, of Lisbon, Friday.

A son to Mr. and Mrs. Plane A. Walter, of Lisbon, Friday.

SALEM CENTRAL CLINIC

A son to Mr. and Mrs. Raymond Smith of Columbiana, today.

ALLIANCE CITY HOSPITAL

Son to Mr. and Mrs. Jerry Unkefer of Homeworth, Friday.

DINE HERE
BARNETT'S Restaurant
For Reservations
Phone 337-8758
Rt. 62 Damascus Rd.
Something Special!
SIRLOIN FILET
Tasty, Tender Cut of Meat, Cooked To Order To Please You Each Time.
Includes Potatoes Salad Rolls Coffee Ice Cream
$1.95
Served Daily

Strouss'
Shop Mon. & Fri. 10 a.m. to 9 p.m.
Other Days 10 a.m. to 5 p.m.
Go back to Campus in style, with the
American Tourister "Tiara Series"

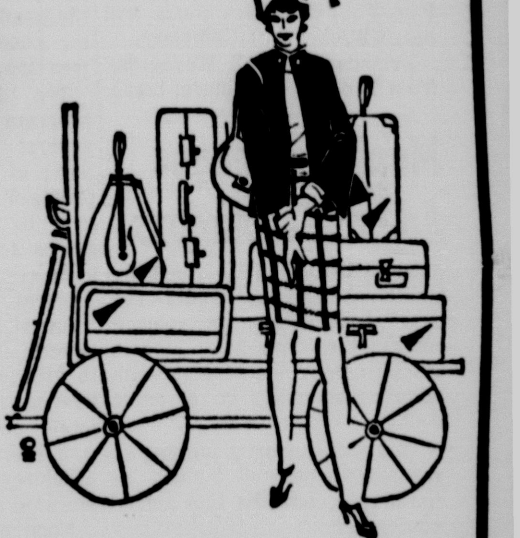

The world's most wanted luggage! Choose now from our complete selection for your back-to-school needs!
• Foam rubber handles
• Stainless steel closures
• Case action locks
• Fiberglas(R) glass reinforced
• Constructed for years of service
• Scarlet • White • Blue
• Silver dusk • Fawn • Tweed
• 16" Hat Box 19.95 • 18" Attache 27.95
• Hat and Shoe Case 29.95 • 21" Companion 29.95
• Train Case 29.95 • One-Suiter 44.95
• 24" Pullman 34.95 • Two Suiter 45.95
• 21" Wardrobe 44.95 • Three-Suiter 49.95
Luggage Dept.—Lower Level

Strouss'
Shop Mon. and Fri.
10:00 a.m. to 9:00 p.m.
Other Days
10:00 a.m. to 5:00 p.m.

Van Raalte
annual hosiery SALE
Save at least 20% — Buy 6 Pairs Save Even More!
2 Weeks Only!
September 26 to October 6.
Flextop Seamed and Seamless. Regular 1.65 pr. Now 6 Pr./7.70 or 1.32 Pr.
Flextop Seamed and Seamless. Regular 1.50 Pr. Now 6 Pr./7.00 or 1.20 Pr.
Drama, Highlight or Taupe Haze.
Hosiery — Main Floor

Strouss'
Shop Monday and Friday 10 'til 9.
Other Days 10 'til 5.
Franciscan

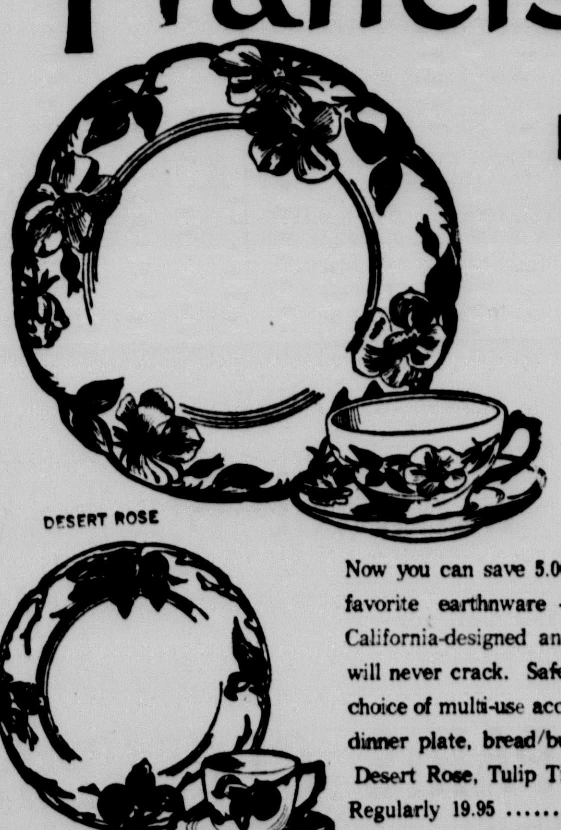

Earthenware Starter Set Sale!
25% off
16 piece Starter Sets Now Until Oct. 8th.
Now you can save 5.00 on 16 piece Starter Sets in America's favorite earthenware - Franciscan. Hand-crafted patterns, California-designed and made, are chip-resistant, color fast, will never crack. Safely used in oven and dishwasher. Wide choice of multi-use accessories. Starter Set includes 4 of each: dinner plate, bread/butter plate, cup and saucer. In Apple, Desert Rose, Tulip Time, El Dorado.
Regularly 19.95 14.95
China — Lower Level

Waiting In the Wings

* * * * * *

Chrysler Turbine Car Still Auto of Future

DETROIT (AP) — One of Detroit's glamorous automotive dreams made headlines this week while another waited in the wings.

Ford disclosed that it was experimenting with a battery-powered electric car and would test one in England next year.

Ford officials conceded the electric car probably was 10 years away from becoming a reality again on American highways.

Chrysler Corp. appeared, meanwhile, to be in no hurry to market its turbine-powered experimental car, which has been under development in a 12-year program at a cost well over $1 million.

Chrysler, with over 1.3 million miles logged on its fleet of 50 sleek experimental turbine cars, said it was still undecided whether the car had a future on the American highway.

"The turbine we are now using in our latest experimental car is a fifth generation one, a much improved version of the first one we tried in 1954," a Chrysler spokesman said.

The turbine engine, one of whose features is the familiar whoosh sound associated with jet airplane engines, has been one of the most discussed programs in the auto industry.

It has less than one-sixth as many parts as a conventional piston engine. It operates when compressed air and fuel are ignited in a combustion chamber. The heated gas is then ducted to turn the vanes of a turbine wheel which provides the vehicle's power.

Chrysler's turbines have run on fuel ranging from perfume to brandy, from white kerosene to alcohol. Chrysler engineers are convinced white kerosene is the best fuel available at this time.

General Motors and Ford have run similar turbine-type engines in large experimental trucks. Both contend the turbine road vehicle will not be practical until the 1970s because much research remains to be done. Unlike Chrysler, they felt the turbine unit was best suited to heavy duty trucks rather than passenger cars.

Chrysler had Ghia of Italy design 50 glamorous car bodies to house the turbine engines. The cars were turned over to more than 200 volunteers out of thousands of drivers who asked for a chance to drive one for a few days.

The "lend and drive them" program is over as far as the general public is concerned. Some of the cars still are in a program in which key executives of various types of businesses across the country have been asked to try the new turbine car.

American Motors joined the experimental power plant trend in 1964 when, with Renault of France, it sought to develop a rotary engine which reportedly would offer 70 per cent more efficiency than current piston-powered plants.

None of the auto companies has given any specific indication when the dream power plants will become a reality. They only talk "maybe in the 1970s."

Deaths and Funerals

Mrs. John Weingart

Mrs. Elizabeth E. Weingart, wife of John Weingart of Salem RD 4, died Friday afternoon at the home of her daughter, Mrs. Raymond Robinson, in St. Cloud, Fla., following a year's illness. She was 83.

Mrs. Weingart was born March 27, 1883, in Salineville to Joseph and Lavinia Cronick Edwards. She was married to John Weingart March 14, 1903.

She was a member of the Assembly of God Church.

Besides her husband and daughter, she leaves two sons, Herbert D. and Clarence J. Weingart of Salem RD 4; three brothers, Angus, Ezra and Fred Edwards, all of Berlin Center RD; six grandchildren, and eight great - grandchildren. son, Lester, preceded her in death.

Services will be held Thursday at 2 p.m. at the Arbaugh-Pearce Funeral Home by the Rev. Paul C. Taylor. Burial will be in Bunker Hill Cemetery.

Friends may call Wednesday from 7 to 9 at the funeral home.

Municipal League Adopts Resolutions

CINCINNATI (AP)—The Ohio Municipal League wants the General Assembly to require communities that have income taxes to share the receipts with other communities in the same county

This was among a number of resolutions adopted Friday as the league ended its 15th annual conference.

Other resolutions which the league hopes will become law would require the state to:

—Give cities a larger share of money from motor license fees and sales tax receipts.

— Reimburse municipalities for revenue lost through property tax relief to the elderly.

—Give cities more power to run their own affairs and change their form of government.

—Make it harder to incorporate new municipalities.

—Lower the majority needed to pass bond issues from 55 per cent to a simple majority.

—Provide matching funds for water pollution control.

Opposition was expected on the income tax issue, but it did not develop and the resolution was passed unanimously.

The resolution calls for sharing the income tax on a 50-50 basis. If it does become law, many towns, mostly suburbs of large cities, would have to pass income tax ordinannces to qualify for reciprocity.

Most large cities have such a tax, but Toledo is the only large city that shares receipts with its suburbs

Congo

(Continued from Page One)

tangese mutineers resumed Friday.

An estimated 3,000 Katangan-ese soldiers took control of Kisangani in a July 29 mutiny. They have control of the right bank of the city with the exception of the post office, radio and bank which were neutralized by French- and Spanish-speaking mercenaries.

The Congolese national army holds the left bank.

Fighting resumed Friday in Kisangani three days after Belgium withdrew the remaining military technical assistance stationed here.

Causes of the original mutiny were never made clear. Best reports indicate that the Katangese, who make up a third of the national army, felt they were being treated as second-class soldiers by officers from other regions.

Ninety - two per cent of the country's narcotic addicts use heroin.

UFO

(Continued from Page One)

and had no distinct outline except for being "round and flat with a little peak at the top." He said it appeared to glow "like those radiation things on TV."

He said he notified the sheriff's office by radio, asking it to have the night deputy take a look. When Koffel turned to look again, the light had changed shape to a long shaft — an elongated teardrop. This remained until sunrise, dimming as the sky brightened.

"Look east and tell me what you see," was Koffel's request of Brothers. The deputy radioed "Stars and clouds."

Koffel said there were no clouds here and the sky was full of stars. "The atmosphere was so clear you could see for miles."

The light was much bigger than a full moon and didn't seem to be far away, he said. It did not move although the last visible portion, after it changed shape, was lower in the sky.

The county jail radioman heard no other reports of the light from this area, but did overhear some county near Columbus talking about two coon hunters who were so alarmed at a light they had seen they were never going back in the woods after dark.

Lisbon Legion Post Gets Service Award

LISBON — John J. Welsh Post 275, American Legion, has received a service award for work done for area children under its child welfare program.

Bernard D. Wright of East Liverpool, commander of the Columbiana County American Legion Council, made the presentation to Commander Fayson Miller at the post's regular meeting Thursday.

Miller named John Tucker ticket chairman for the annual Veterans Day dinner Nov. 12.

Lyder Is Named Camp Fitch Head By Youngstown 'Y'

William L. Lyder of Rogers has been named director of Camp Fitch, the Youngstown YMCA camp on Lake Erie.

The appointment was announced today by H. H. Hunneke, Jr., general executive of the Youngstown Association. Lyder will also be director of the Hi-Y Clubs in the Mahoning and Columbiana Councils of Clubs.

Before joining the Central Y staff as an associate youth director and adviser to Hi-Y clubs in January 1964, Lyder had been associated with the youth department for five years as desk clerk, archery instructor and in charge of programs.

He has been in charge of the Hi-Y section of the annual Hi-Y, Tri-Hi-Y Training Camp held at Fitch; inaugurated a Columbiana County Hi-Y, Tri-Hi-Y Civic Day in 1965; has assisted with the pre - legislative work of the Ohio Youth In - Government Program and been director of the Boys camp at Fitch for the past two seasons.

He was graduated in '65 with a B.S. degree in Education with a major in physical education from Youngstown University where he was active in intramural basketball and on the dean's list.

Lyder, a member of the Rogers Methodist Church, is a former Sunday School teacher, choir master and youth fellowship adviser; is a member of the National Association of Youth Work Secretaries, the American Camping Association.

Mrs. Lyder is the former Darla Watson of Clarkson. They have one son.

Cloud

(Continued from Page One)

hundred miles inland.

The rocket was launched at 5:13 a.m. EDT in a joint experiment by the National Aeronautics and Space Administration and the West German Ministry of Scientific Research.

A similar launching is scheduled for 5:51 a.m. EDT Sunday.

A NASA spokesman said the clouds could be seen for about 45 minutes today. He said Sunday's experiment should be visible for 30 to 60 minutes.

The experiments, to measure the electric fields and wind motion in the upper atmosphere, originally were scheduled for the first week in September but had to be postponed repeatedly because of weather.

Music Director At Bible School Named

Miss Grace Price is the new director of music at the Salem Bible College, Woodsdale Rd.

After graduating from the Salem Bible High School, Miss Price attended the Kutztown, Pa., State College, and took courses in music.

Under the direction of Miss Price, the college will have both a choir and band this school year.

Before taking this position, Miss Price worked in the Children's Department of the Salem Public Library for three years. She is the daughter of Mr. and Mrs. Francis Price of the Fairview School Rd.

Mayor's Court

A barrage of minor traffic accidents investigated by Salem police increased the number of fines meted out by Mayor Dean Cranmer in mayor's court Friday and today.

Richard E. Lawrence, 22, of 811 Homewood, and Paul S. Fiscus, 41, of RD 1, Leetonia, both pleaded guilty to failing to stop in assured clear distance and each was fined $10 and costs in connection with a three-car accident on E. Pershing St. Thursday.

Wayne E. Loschinskey, 20, of Guilford Lake, left a $15 forfeit after being cited for failing to stop in assured clear distance in another three-car accident on W. State St. near Jennings Ave. at about 10 p.m. Friday.

Others fined on traffic charges were:

Gary D. Tohm, 20, of RD 4, Salem, arrested at 4:20 a. m. today on W. State St. for reckless operation, pleaded guilty, fined $20 and costs; Jake Meandel, 35, of Washingtonville, who pleaded guilty to failing to yield right of way in a two-car accident on E. State St. near the library at about 9 p.m. Friday, fined $10 and costs.

James W. Grisey, 27, of 979 S. Lincoln Ave., arrested for speeding on Maple St. at 4:45 p.m. Friday, forfeited $15.

Also cited after an accident was Douglas E. Cochran, 26, of Caledonia, reckless operation after bumper of car broke plate glass window at Dog House restaurant, 789 W. State St., at 1 a.m. Friday.

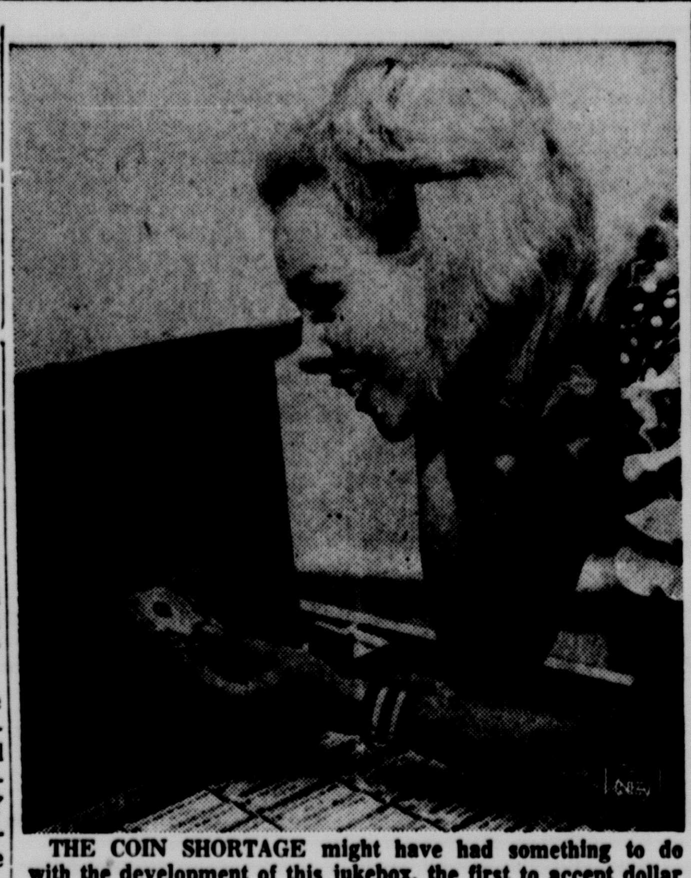

THE COIN SHORTAGE might have had something to do with the development of this jukebox, the first to accept dollar bills from music lovers. But it means buying tunes in volume. The jukebox doesn't make change.

Beloit Social News

By VIOLET McNATT

Mrs. Ethel Naylor, Mrs. Loreta Sams, Mrs. Gretchen Levine and Miss Georgianna Townsend attended the Mahoning County WCTU convention at the Evangelical Baptist Church in Youngstown under the direction of the president, Mrs. Howard Wilson.

Rev. Arthur Barber, pastor, was in charge of the devotional period and Rev. Jerry Sullivan of Boardman was the guest speaker.

A casserole lunch was enjoyed at noon and presidents' reports were given. Officers were retained for the coming year with the exception of Mrs. Herbert Duncan who resigned because of ill health after serving as treasurer for 10 years. Miss Ruth Duncan was named to fill the office.

During the memorial service, the late Mrs. Rachel Cattell, a charter member of the Beloit W.C.T.U., was among those whose memory was hinored.

The Progressive Class met at the home of Mrs. Mae Doolan with eight members present. Mrs. Gary Richardson read from the Book of Daniel for the devotional period and the evening was spent in visiting.

Mrs. Elizabeth Barker will be the hostess for the October meeting.

Mr. and Mrs. Frank Kampfer were honored on their 44th wedding anniversary with a dinner at the home of Mr. and Mrs. Vernon Kampfer of Magnolia. Also present was Mrs. Rose Major of Alliance and Mrs. Rose Sutter of Cambridge Springs, Pa.

Four boys and their parents attended the meeting at the Beloit Elementary School to acquaint families with the Cub Scout program. Mr. and Mrs. Lawrence Burley discussed the program and a den mother will be chosen to form a new den.

Klan

(Continued from Page One)

of their rights.

Some committee members singled out the last provision for criticism, arguing it violates First Amendment rights of freedom of speech.

The committee held three days of legislative hearings. This was in contrast with the months of investigative hearings in which numerous dragons, wizards, kladds and kludds were confronted with charges that they had engaged in various violent Klan activities. Most declined to answer questions.

Opposition to the legislation came from civil rights and civil liberties groups, including the National Association for the Advancment of Colored People, the Americans for Democratic Action and the American Civil Liberties Union.

Lawrence Speiser, speaking for the ACLU, summed up the opposition when he told the committee:

"It is difficult to see either the necessity for or the justification for this bill. Fairly bristling with constitutional defects both in concept and draftsmanship, it should not be considered further."

After members criticized some of the provisions, Chairman Edwin E. Willis, D-La., submitted a revised version of the legislation.

But a committee session called July 28 to vote final approval broke up without agreement. There has been no action since. The congressional session is expected to end in about three weks.

East Fairfield

By BERTHA GROUBERT

Mr. and Mrs. Louis Groubert spent the weekend in Cleveland visiting her brother - in - law and sister, Mr. and Mrs. Franklin Lynch.

Callers at the home of Mr. and Mrs. Ralph Baker were Mr. and Mrs. William Fronk of Mt. Dora, Fla. Mr. and Mrs Hugh Buchanan of Orlando, Fla., on Tuesday, and John Welsh of Leetonia.

The Bakers attended the wedding Sunday of Miss Marcia Gaither and Donald Wisler at the Mount Olivet United United Church of Christ at North Lima.

Mr. and Mrs. Presley Wilson and Miss Frances Seederly of Columbiana were recent dinner guests of Mrs. Mary Wilson. On Tuesday Mrs. Herbert Garrod and Mrs. Paul Cope surprised Mrs. Wilson with a basket dinner.

The Woman's Society of Christian Service of the East Fairfield Methodist Church met Tuesday night. Mrs. Betty Vollnogle led devotions and Mrs. Katherine Sells presented the program.

Mind Your Manners

Children should learn to eat without their faces in their plates.

Costs

(Continued from Page One)

of Defense Robert S. McNamara said this week it is too early to estimate the size of the supplemental request.

Scranton said Johnson "talked in terms" of a $10 billion increase in Viet Nam spending when he met with the seven governors — four Democrats and three Republicans — to discuss his hopes for a cutback of at least $3 billion in government spending in an effort to ease inflationary pressures.

Many of these programs involve federal aid for construction projects which the states plan and carry out, such as highway building.

The President said he asked the governors for no commitments and that none were given.

He said he told the governors "they will be getting less funds than they normally could be expecting in grants-in-aid to the states" and that he asked the executives to evaluate their plans and "be as helpful as possible."

Talking to reporters after the meeting, the governors were cautious in making any estimates as to how much their state programs might be slowed up.

Gov. John Volpe of Massachusetts said his state would have to be careful in reducing expenditures to make sure there is no stalling of its economy.

Gov. Richard J. Hughes of New Jersey said he would confer with his cabinet on steps that might be taken to cut back on spending.

But he said some projects, such as the planned expansion of the northern 30 miles of the New Jersey Turnpike, were impossible to hold up.

Governors at the meeting were Democrats Hughes, Hulett Smith of West Virginia, John B. Connally of Texas and Grant Sawyer of Nevada, and Republicans Volpe, Scranton and James A. Rhodes of Ohio.

Mafia

(Continued from Page One)

and their friends at Apalachin, N.Y. in 1957.

At the top of the current agenda, police sources speculated, was parceling out the territory of Gaetano (Three Fingers Brown) Luchese the ailing 66-year-old boss of the powerful New York Luchese "family".

Investigators were particularly interested in the absence of members of the Joseph (Joe Bananas) Bonanno clan from the meeting It controls major underworld enterprises in Arizona, Texas, Nevada, Florida, Wisconsin and California.

Queens Dist. Atty. Nat H. Hentel said the 13 were held in the high bail of $100,000 each because he was afraid they might not be available for questioning Each was named as a material witness in the grand jury investigation of "major crimes" in Queens.

The gangsters were held for 32 hours in Manhattan Civil Jail until they were able to raise bail. Lawyers for the 13 complained their civil rights had been violated when police stripped them to their underwear for searching and later brought them to court in handcuffs.

Seized in the roundup were:

Thomas (Tommy Ryan) Eboli, 51, interim boss of the Mafia family of Vito Genovese, the imprisoned "boss of all bosses"; Carlo Gambino, 51, Joseph Columbo, 45, and Michele (Mike) Miranda — all New York delegates at the Appalachin conference.

Also arrested were Carlos Marcello 56, a southern Mafia boss, and his brother Joseph, 42.

Seized in addition were Santo Trafficante, 51, now considered the top Mafia executive in Florida, Aniello Della Croce, Anthony Corrallo, Frank Gagliano, Dom Alongi, Anthony Carillo and Joseph Gallo.

Train

(Continued from Page One)

least 100 Tarahumaras Indians were dying of hunger daily. Many of them were children, the Rev. Luis Verplancken said.

The Mexican government said that to allow delivery of the goods would imply that Mexico is not able to care for its own people.

Mexico, which has accepted donations of this type before when earthquakes, hurricanes or other disasters occurred, has several public agencies to aid Indians and other groups.

Mexican census figures say about 30,000 Tarahumara Indians live in the rugged Sierra Madre country of Chihuahua and neighboring Sinaloa. Many of them speak only the ancient Tarahumaran dialect. Some speak Spanish and have distrusted outsiders since the days of Cortez the conqueror.

Even by Mexican Indian standards, they are almost hopelessly poor. But Mexican officials say it is as much the fault of the Indians and their isolation as anything else.

"If the cars reach El Paso and cannot cross the border," a Southern Pacific spokesman in San Antonio said, "They will be placed in a siding. We will then contact the party in Lafayette and tell them we will return the shipment to them."

The spokesman added: "If the situation is straightened out and the cars are allowed to enter Mexico, they will be turned over to the Mexican National Railroad at the Rio Grande rail crossing in El Paso."

2 Slain

(Continued from Page One)

ment. Both men were dead when witnesses reached the scene.

Both victims were ex-convicts.

The string of 32 gangland deaths in Greater Boston started in March 1964.

Stephen Hughes, a longshoreman, was shot five times in March as he walked with his brother Cornelius, also a longshoreman, near Cornelius' home in Malden. Police said it apparently was an attempt on Cornelius' life.

Cornelius Hughes was killed two months later as he drove on an expressway north of Boston. He was shot to death from another car.

Granges

Bayard Hears Recorder

John P. Wargo of Lisbon, Columbiana County recorder, was guest speaker when Bayard Grange met Friday night with master Edward Haynam in charge.

Wargo talked on the work done by his office. He was introduced by Mrs. Lee Haynam, lecturer. Twenty - seven persons attended.

4 Cited, 2 Are Hurt In Auto Mishaps

Four motorists were cited following five auto accidents early today and Friday, the State Highway Patrol reported.

Kenneth Morris, 57, of 816 N. Market St., Lisbon, was charged with driving under the influence of intoxicating liquor after he lost control of his westbound auto on Route 517 at 7 p.m. Friday.

His auto went off the right side of the roadway and continued for 48 feet, coming to a halt in a ditch, 6 miles east of Route 164, the patrol said.

Donald Barnett, 34, of Johnson Rd., Beloit, RD 2, was cited for speeding in a one-car mishap on Route 62, two miles west of Route 173 officers said.

Barnett was driving east in his 1964 station wagon and attempted to make a right turn, but slid across the road and hit a road sign, the patrol reported.

Two other drivers were cited in mishaps in the East Liverpool area, the patrol said.

No one was injured or cited in a collision on County Rd. 409, about half a mile north of Salem, at 10 p.m.

The patrol said David E. Weber, 17, of 960 Arch St. was turning left onto Beechwood Rd. when his 1961 sedan was struck by a station wagon operated by Donald G. Leyman, 40, of Salem, RD 4.

A Kensington mother and daughter were injured slightly in a two-car collision at 1 a.m. Friday on Route 9 at Hanoverton, just north of Route 30.

Mrs. Charles Delp, 29, of RD 1 and her daughter, Janice, 2, were treated at Salem City Hospital for scalp contusions. Mrs. Delp also had a contusion of the left knee.

The patrol said Mrs. Delp was driving west on Howard St. in Hanoverton and pulled onto Route 9 in the path of a car operated by Mrs. Dorothy Finnicum of Salineville RD.

U.S.

(Continued from Page One)

States stop bombing North Viet Nam and withdraw its troops from South Viet Nam. Hanoi also suggested that the United States discuss a solution directly with the South Vietnamese rebels' National Liberation Front.

Goldberg told the assembly Thursday that, as a first step toward unconditional negotiations, the United States was "prepared to order a cessation of all bombing of North Viet Nam the moment" it got assurance that North Viet Nam would respond by reducing or ending its military activities in South Viet Nam.

He asked if North Viet Nam would respond to such a step and would agree to "a phased withdrawal" of all foreign troops from South Viet Nam, including American and North Vietnamese.

The proposals seemed in line with the first two points of U.N. Secretary-General U Thant's three-point peace plan: cessation of the bombing of the north and scaling down of all military operations in the south.

Thant's third point is a willingness of all parties to negotiate with those "actually fighting" and Goldberg said the Viet Cong, as "a combatant force" should take part in the negotiations.

Hanoi's official Viet Nam News Agency denounced Goldberg's proposals and said they were designed "to cover up the U.S. scheme to expand and prolong its aggression in South Viet Nam" and "to get the United Nations to interfere in the Viet Nam issue."

The reaction from Hanoi was similar to that expressed by other Communist governments.

The Soviet newspaper Izvestia said the proposals were "false, demagogic and hypocritical," and the official Polish press agency said they were "a repetition of old U.S. proposals condemned in Hanoi as a maneuver to mask the cynical aggression against the Vietnamese nation."

Diefenbaker

(Continued from Page One)

start to finish." He added that in an earlier security case Pearson did not put national security first.

As foreign secretary in charge of diplomatic service in 1951, in an earlier security case Pearson did not put national security first.

As foreign secretary in charge of diplomatic service in 1951, Pearson accepted responsibility for keeping Herbert Norman in his department after a security check revealed Norman had had Communist associations in the 1930s.

In 1957 Pearson acknowledged Norman's prior Communist associations, but said he had abandoned them voluntarily by 1939 when he joined the Foreign Affairs department.

Norman committed suicide April 4, 1957, while serving as Canadian ambassador to Egypt, after a U.S. Senate committee revived charges of communism against him. The case led to an exchange of harsh words between the United States and Canada. Louis St. Laurent was Canadian prime minister at the time.

Diefenbaker, who dined Friday night at the home of the Canadian consul to Boston, said he would return to Canada today or Sunday and would reply further "when I have a chance to see the report."

In his 93-page report, Justice Spence said:

"It is difficult to understand how anyone could be retained in any Cabinet post when the slightest doubt remained as to his reliability from the point of view of national security. To retain him (Sevigny) as associate minister of the national defense under the circumstances would appear to have been most imprudent."

Pearson's Liberal party government, which succeeded Diefenbaker's Conservative party rule, set up the inquiry last spring after the Sevigny-Munsinger affair was debated in Parliament.

Diefenbaker said the report was what he had expected, but described it as an attempt "at political assassination" by Pearson. He said no security question was involved, as he had insisted all along.

Sevigny, who has not been in the government since Pearson took over in 1963, said in Montreal: "I am not a security risk and I never was."

KILLED IN ACCIDENT

COLUMBUS, Ohio (AP)—One of four men working at refurbishing a building here Friday was injured fatally when he fell from a 10-foot-high scaffold and concrete blocks fell on him. He was Nick H. Primavera, 47, of Columbus.

FOR YOUR CONVENIENCE
FREE DAILY DELIVERY
•
Famous Market
210 East State Street
Phone 332-4611

Low Discount Prices on all Prescriptions
And Get
DOUBLE TOP VALUE STAMPS
PEOPLES
SERVICE DRUG STORE
Salem, Ohio

ANNUAL
Blanket Special
Will Call for
and Deliver -------------- Only 59c ea.
PARIS CLEANERS
Phone 337-3710 Salem, O. Branch Office 1157 E. State St.

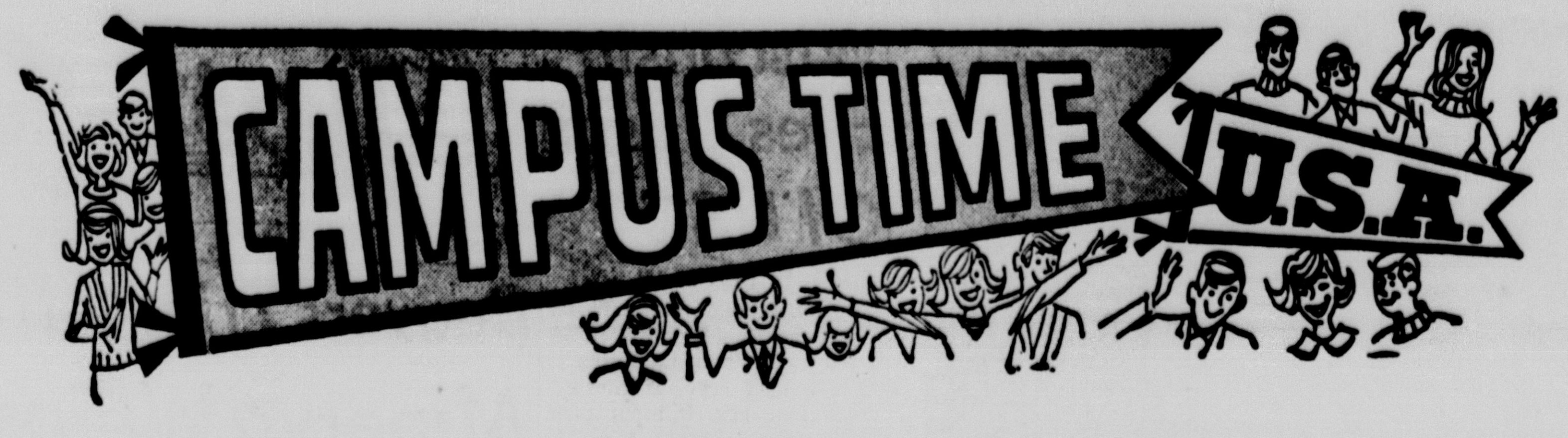

Muskingum

Penn State

Ohio University

Wooster

Stanford

John Carroll U.

Western Reserve

Ohio State

University of Cincinnnati

Mt. St. Joseph

Dartmouth

Central State

Pitt

Denison

Miami U.

Carnegie Tech

Kent State

Bowling Green

Oberlin

Clemson

Wells College

College of Steubenville

Ohio Wesleyan

Heidelberg

Hiram

Let "THE NEWS"

Be your "Daily Letter" to that son, daughter, niece or nephew away at College this year!

Most College Students look forward to news from home, so by sending them a 9 Months College Subscription you may be assured they will receive "The News" each day even though you may miss writing to them for several days.

Be sure to complete the Order Blank and mail it along with your check or money order today so your favorite student may enjoy all "The News" while away at College!

Student Subscription Order Blank

for

THE SALEM NEWS

Please Mail A Nine Months Student Subscription to:

Name ______________ Address ______________

City ______________ State ______________ Zip No. ______

Send First Copy on ______________ 1966.

Ordered By:

Name ______________ Address ______________

City ______________ State ______________

9 MONTHS for 9 Dollars

Check ☐ or Money Order ☐

Mail to: Circulation Dept., 161 N. Lincoln, Salem, Ohio 44460

Louisville St. Thomas Aquinas Upsets Salem 13-12

Liber, McNutt Score TD's

Duplain's Kick Decides Contest

By MARK W. MILLER
News Sports Editor

Following the surprise upset of Salem 13-12 at Reilly Stadium last night, Louisville St. Thomas Aquinas head coach Tom Welcsh said, "If they were looking for a pushover, they picked the wrong school and got their eyes opened.

"Our kids wanted this victory more than Salem, and gave us 110 per cent effort all the way to achieve their goal."

It was the second victory in three starts for the young Louisville squad, while Salem lost for the second time in three tries.

"It looks like a long season for Salem," said a Quaker fan leaving the stadium after the game. "It won't surprise me if West Branch beats them next week."

-:-

SALEM SHOWED improvement in its offense, but wasn't able to cash in on a couple of opportunities during the game, which might have made the outcome different.

St. Thomas outfoxed Salem when the Quakers needed to come up with the big play and pick up necessary yardage for a first down.

The Quakers got a big break right at the start of the contest, but failed to capitalize on the chance. After the Red and Black kicked off to start the action, St. Thomas halfback John Bagnola carried the pigskin three straight times.

On his third try, he fumbled and Salem's Chuck Drakulich pounced on the football to give the Quakers a first down at the Louisville 28.

In two running plays and a couple of passes, Salem lost a yard, and the visitors took over on the 29.

-:-

WITH 4:55 REMAINING in the initial period, Salem began a 70-yard touchdown drive. Quaker back Joe Maxim's passing featured as he tossed to end Ray McNutt for 20 yards, and to halfback Phil Shasteen for 22, then found end Rick Liber in the end zone for a six-yard TD pass completion.

The touchdown came one play into the second period. A pass for the extra points failed.

St. Thomas quickly retaliated as it traveled 60 yards in nine plays for the equalizer. The key play in the drive came with a fourth-and-five situation at Salem's 42.

-:-

ON A FAKE PUNT, St. Thomas quarterback James Yoder handed off to his full back Daniel Duplain on a draw play, and the maneuver caught the Quakers off guard and netted a 29-yard gain.

With first and ten at the 13, Yoder threw a pass to end Louie Paumier for four yards. Duplain picked up three on a plunge up the middle, then a pass was overthrown.

Again the Knights came up with the big play, with fourth and three to go. Yoder started around his own left end, cut back and raced into the end zone untouched and the score was tied 6-6 with 8:42 left.

-:-

SALEM MOVED from its own 20 to the visitors 45 during the next series of plays. Joe Maxim then got off a tremendous punt of 54 yards, and put St. Thomas with its back to the goal line on the one-yard line.

Bagnola carried three straight times to the nine, and Yoder kicked out of danger to the Louisville 49. The scoreboard clock showed only 2:38 remaining until intermission.

Maxim moved the Quakers down field as fast as he could. He threw five completed passes of nine, five, nine, nine and nine yards during the drive, as the clock kept ticking away.

-:-

WHAT APPEARED to be the turning point of the game came as the Quakers had a first down at the St. Thomas one-yard line with one second remaining until halftime. Metts tried to crack the middle of the Knights' forward and went nowhere.

Salem came out fighting to start the third period, and moved from its own 32 to St. Thomas' 36 in 10 plays. But on a fourth and three, the Quakers failed to pick up the necessary yardage for a first down.

Yoder fired a 15-yard pass to substitute halfback John Vega. Vega then caught a 49-yard touchdown pass from Yoder and St. Thomas went ahead 12-6. Duplain place-kicked the football between the uprights for the deciding point.

Salem fought back and moved 51 yards in nine plays for a touchdown. Maxim tossed to McNutt for the final nine yards and the six points. A pass for the extra points failed.

Maxim threw 22 times, and 13 of his aerials were completed for 125 yards. Sophomore Mike Love led the Salem ball carriers as he lugged the pigskin 11 times for 44 yards.

In the first half, Maxim tossed 15 passes, 10 of which were completed for 108 yards.

SALEM

ENDS—Proctor, Swetye, Kaercher, Liber, McNutt.

TACKLES — Rockhold, Panezott, Karnofel.

GUARDS — Altomare, Tullis, Schilling Richards.

CENTERS — Crowgey, Thomas.

BACKS — Cody, Spack, Maxim, Drakulch, Gabriel, Shasteen, Love Smith, Scott, Kenst, Metts.

ST. THOMAS ACQUINAS

ENDS — Marchione, Kelleher, Buckler, Massari, Paumier.

TACKLES — Renner Blubaugh, Namey, Presutto.

GUARDS — Nicola, Fahrni, Dragovich, Gambone.

CENTERS — Kovacich, Dragomier

BACKS — Yoder, Palombo, Bagnola, Duplain, Bruni, Vega, Watters.

	S	L
First Downs Rushing	8	4
First Downs Passing	5	5
First Downs Penalties	1	0
Total First Downs	14	9
Number of Rushes	43	28
Yards Gained Rushing	140	122
Yards Lost Rushing	11	9
Net Yards Gained Rushing	129	113
Yards Gained Passing	125	113
Total Yards, Rushing and Passing	254	226
Forward Passes Attempted	22	17
Forward Passes Completed	13	9
Passes Had Intercepted	1	2
Yards Interceptions Returned By	35	5
Number of Punts	2	3
Av. Distance of Punts	36	38
Distance All Punts Returned By	13	0
Number of Kickoffs	3	3
Average Distance of Kickoffs	30	40
Number of Kickoffs Returned By	3	2
Yards Kickoffs Returned By	30	26
Number of Fumbles	2	2
Times Ball Lost On Fumbles By	2	1
Number of Penalties	0	3
Number of 15-Yard Penalties	0	1
Total Yards Lost By Penalties	0	25

SALEM				
Scott	8	17	9	8
Kenst	2	4	0	4
Shasteen	5	14	0	14
Love	11	44	0	44
Metts	10	36	0	36
Maxim	7	25	2	23
LOUISVILLE				
Bagnola	6	14	0	14
Duplain	8	57	0	57
Palombo	5	17	0	17
Yoder	5	24	0	24
Watters	4	10	9	1

Salem	0	6	6	0	12
Louisville	0	6	7	0	13

Salem—Liber 6 pass from Maxim (pass failed).

Louisville—Yoder, 6 run (kick failed.

Louisville—Vega 49 pass from Yoder (Duplain place kick).

Salem—McNutt 9 pass from Maxim (pass failed).

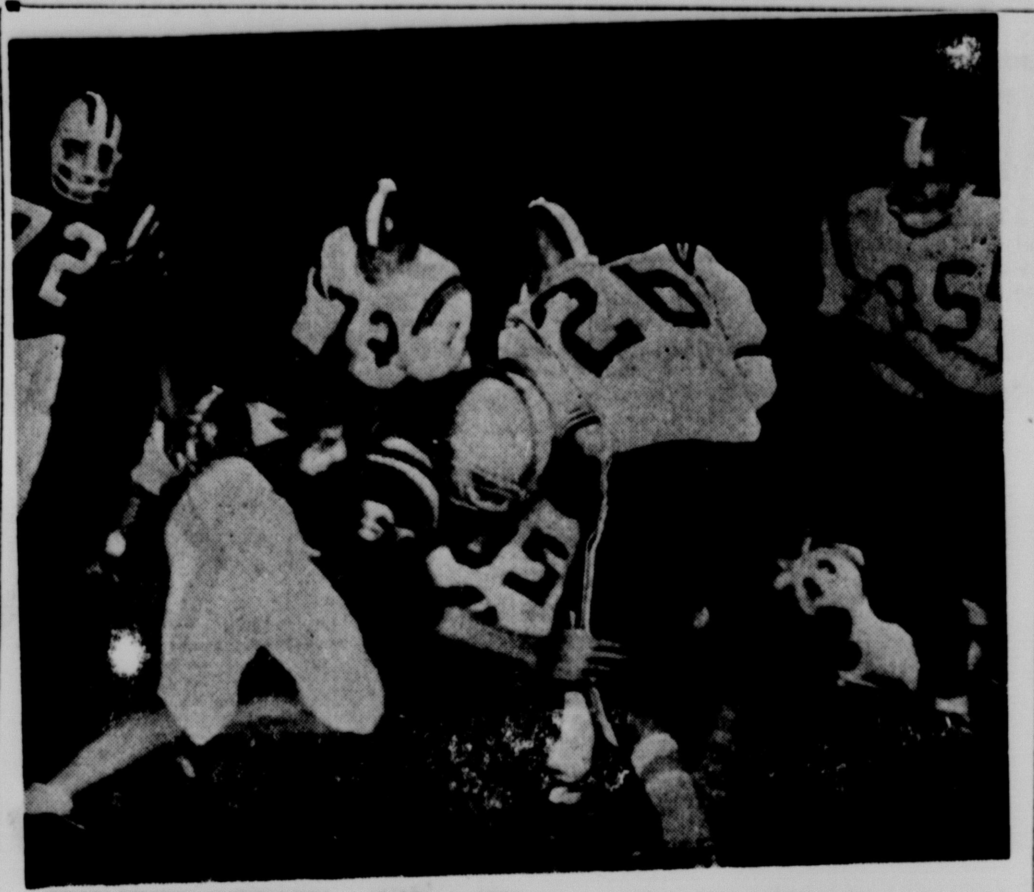

GETS SHORT YARDAGE — Halfback Mike Love, a Salem Senior High School sophomore, picks up a couple of yards during action of the football game between Salem and Louisville St. Thomas Aqinas at Reilly Stadium last night. Love was the leading ball carrier for the Quakers as he gained 44 yeards in 11 tries. John Gambone of the Knights is about to tackle Love.

Columbiana Downs Poland 13-8

COLUMBIANA — The Columbiana High School Clippers pushed across two touchdowns after a scoreless tie in the first half to edge out the Poland Bulldogs 13-8 here Friday night.

It was the second victory in three starts for the Clippers, who defeated Beaver Local 15-6 in their season opener and bowed to Youngstown North 12-0 in their second game. Poland had lost previously to Canfield.

The Clippers marched 75 yards to score immediately after the kickoff for the second half. Quarterback John Cope sneaked the last four yards. The kick for an extra point failed.

In the fourth quarter the Bulldogs edged out front 8-6. Fullback Micky McCabe drove the last yard after the scoring drive was set up by a recovered fumble on the Clipper 20. End Steve Varner caught a pass from quarterback Tom McFarland for two extra points.

The Clippers came from behind to win 13-8 with only 56 seconds left in the game. After the Bulldog touchdown, tailback Al Rydel ran the Poland kickoff to the Bulldog 45. Rydel finished the drive with a one-yard plunge and Bob Hum kicked an extra point.

Tailback Bill Ward was leading ground gainer for Columbiana with 84 yards in 16 carries. Quarterback Cope carried 11 times for 42 yards; Rydel 14 times for 42; and tailback John Morlan 9 for 25. Tailback Randy Bookout paced Poland's ground game with 40 yards in 16 carries.

The teams exchanged pass interceptions, Bookout hauling in a Columbiana aerial and defensive quarterback Greg Gustafson snagging a Poland throw.

COLUMBIANA

Ends: Scott, Newell

Tackles: DeAtley, Cyrus

Guards: Lynn, Davis

Centers: Bolsinger

Backs: Cope, Morlan, Ward, Rydel, Detwiler

POLAND

Ends: Varner, Hizney

Tackles: Boyle, Carvucci

Guards: McCarry, Aaron

Centers: Johnson

Backs: McFarland, Morris, Bookout, McCabe

Columbiana - Cope 4-yd. run (kick failed)

Poland - McCabe 1-yd. run (Verner, pass from McFarland)

Columbiana - Rydel 1-yd. run (Hum, kick)

STATISTICS

	C	P
First Downs	13	5
Yards Rushing	193	50
Yards Passing	0	96
Passes Attempted	1	12
Passes Completed	0	7
Fumbles	3 (lost)	0
Yards Penalized	15	35

Louisville Triumphs 34-0

Leopards Blank Bears For 31st

LEETONIA — The Leetonia High School Bears lost their second grid contest Friday night as the visiting Louisville High Leopards rang up their 31st straight football victory 34-0.

Although this was not a close score, it took a fighting Bear defensive to keep the tally from soaring to astronomical heights.

The Leopards wasted little time in showing their offensive might when they scored two touchdowns in the first quarter.

With 11:02 left on the first quarter clock, quarterback Ted Street passed to honorable mention all-state wingback Dick Kuhn for 45 yards and the first touchdown. End Denny Yontz caught a pass from Street for two extra points as the Leopards leaped ahead 8-0. With 2:42 left in the first canto, Kuhn capped a 55-yard touchdown march with a two-yard plunge, and the score remained 14-0 as a pass for extra points failed.

The Leopards were leading 26-0 at the half after second quarter touchdowns by halfback Stan Vozar, on a short plunge ending a 61-yard drive, and by All-Ohio halfback Tom Chlebeck, who raced 15 yards to score after Vozar intercepted a pass on the Leetonia 25. A run and pass failed to get extra points.

The final tally came on a three-yard plunge by Vozar in the fourth quarter, and this time the conversion effort was good, with quarterback Dick Parker passing to end Jan Shearer. The touchdown ended a 55-yard march by the Leopards.

Next Friday night the Bears, nursing a 1-2 record after a win over United High and losses to Beaver Local and Louisville, will visit East Palestine for a Tri-County League encounter. The Leopards will host Sebring.

LOUISVILLE

Ends: Edwards, Shearer

Tackles: Fressenden, Sommers

Guards: Virdo, Kress

Centers: Smith

Backs: Klebeck, Kuhn, Vozar, Gulling, Street, Parker

LEETONIA

Ends: Scullion, Casey

Tackles: Hollenshead, Coleman, King, Oliver, Kornbau

Guards: Keagy, Altomare, Kyser, Bruderly

Centers: Woods

Backs: DeJane, Casey, G. Bell, DeCross, Waggle, Dinsio, D. Bell, Coseno

Louisville	14	12	0	8	- 34
Leetonia	0	0	0	0	- 0

Kuhn 45 yds. pass from Street (Yountz, pass from Street)

Kuhn, 2-yd. plunge (pass failed)

Vozar, 2-yd. plunge (run failed)

Chlebeck, 15-yd. run (pass failed)

Vozar 3-yd. plunge (Shearer, pass from Parker)

STATISTICS

	Lee.	Louis.
First Downs	5	13
Yards Rushing	11	166
Yards Passing	82	129
Passes Attempted	19	15
Passes Completed	5	9
Fumbles	0	2 (Lost 1)
Yards Penalized	40	15

Punts 7 (42 aver)...3 (45 aver.)

FOOTBALL SCORES

Louisville Aquinas 13, Salem 12
Warren Harding 12, Pittsburgh Westinghouse 0
Beaver Local 34, Springfield Local 20
Minerva 40, Lisbon 6
Columbiana 13, Poland 8
Louisville 34, Leetonia 0
Lakewood 31, West Tech 14
Elyria 25, Cuyahoga Falls 12
Youngstown Rayen 26, Woodrow Wilson 6
Canton Lincoln 36, Canton Timken 6
Hubbard 8, Austintown 0
Campbell Memorial 14, Boardman 0
Struthers 28, Brookfield 6
Girard 6, Warren Kennedy 0
Lorain 8, Barberton 6
Steubenville 44, Weirton, W. Va. 6
Toronto 12, Wellsville 0
Stanton Local 14, Southern Local 0
Akron Hoban 29, Alliance 0
East Canton 14, United 8
Massillon 0, Mansfield 0
East Palestine 14, Sebring 8
New Philadelphia 14, West Holmes 8

Wisconsin Eyes Upset Of USC

By BEN OLAN
Associated Press Sports Writer

Wisconsin's Badgers, badgered by Southern California in each of their previous intersectional meetings, will pit their young college football talent to the test tonight while seeking to upset the fifth-ranked Trojans in the Los Angeles Coliseum.

The game is among those featured on the second week's program of the 1966 season.

Both teams won opening games a week ago, the Trojans downing Texas 10-6 and Wisconsin defeating Iowa State 20-10.

Southern California is a firm favorite to win. The Trojans have won all five games against the team from Madison, Wis., including a 7-0 Rose Bowl decision in 1953, the year the series started.

Milt Bruhn, the Wisconsin coach, plans to start seven sophomores, including halfback Lynn Buss. Buss and Vic Janule, a senior, starred in the victory over Iowa State. Buss gained 53 yards and Janule 52, each in 14 carries.

Southern California will be banking heavily on the passing of quarterback Troy Winslow, who completed 15 of 28 aerials for 177 yards against Texas.

The long weekend got started Friday when Houston beat Washington State 21-7. A 99-yard touchdown pass from Bo Burris to Warren McVey broke up a deadlock and pointed the Cougars to a victory in the first football game played on the synthetic turf of the Astrodome.

Third-ranked Alabama, seeking its third straight national title, and 10th-ranked Baylor also see action tonight.

The Mighty Crimson Tide takes on Louisana Tech in its opening game and should have little trouble. The spotlight will be on Alabama's untested quarterback, Kenny Stabler, who has been chosen to lead offensive attack this season.

Baylor also appears to have an easy assignment. The Bears meet Colorado, which was overwhelmed in its opener 24-3 by the Miami Hurricanes.

Baylor opened its season most impressively two weeks ago by crushing highly regarded Syracuse 35-12.

The seven other teams among the first 10 in the Associated Press poll this week each took the field this afternoon.

Top-ranked Michigan State faced Penn State; UCLA, No. 2, met Syracuse; Nebraska, No. 4, played Utah State; Arkansas, No. 5, went up against Tulsa; Purdue, No. 7, and Notre Dame, No. 8, clashed at South Bend, Ind.; and Michigan, No. 9, played California.

The Notre Dame-Purdue game was scheduled for national television coverage over ABC, starting at 2:15 p.m. EDT.

Lisbon Handed 40-6 Defeat By Minerva

LISBON — The Lisbon High School Blue Devils Friday night absorbed a 40-6 defeat at the hands of visiting Minerva High.

The first quarter was close, 8-6, favoring Minerva. The Lions struck first when quarterback Terry Walker plunged one yard to score, and halfback Mike Simms ran for two extra points.

The Blue Devils retaliated with quarterback Randy Muntean passing to end Mike Rutecki, who lateraled to halfback Richard Kuhns. The touchdown was collected by Kuhns who romped 28 yards after taking the throw from Rutecki. A run for extra points failed.

After that, the scoring was all Minerva's as the Lions made two touchdowns in the second quarter and one in each of the remaining periods. It was Walker again on a one-yard plunge and Simms on a 12-yard rush as the Lions took firm control of things in the second quarter, with extra points also being added on a pass from Andy Battista to Randy Severns and a run by Simms.

A nine-yard touchdown run by Simms and a two-point run by Severns made the score 32-6 at the end of the third. The fourth quarter points came on an 82-yard pass from Battista to Tom Weidlebacher, who also ran for two extra points.

Next week the Blue Devils, who have a 1-3 record, will host Poland for their annual homecoming game.

LISBON

Ends: Belaney, Rutecki

Tackles: Frankford, Pike

Guards: Calhoun, Pastore

Centers: Martin

Backs: Kuhns, Muntean, Lowry, Richarson, Farmer

MINERVA

Ends: Wiley, Betz

Tackles: Morrison, Kisman

Guards: Johnson, Miller

Centers: Sam Betz

Backs: Battista, Simms, Severns, Walker, Wiedlebacher

Lisbon	6	0	0	0	- 6
Minerva	8	16	8	8	- 40

Minerva - Walker 1-yd. run (Simms - run)

Lisbon - Muntean pass to Rutecki who lateraled to Kuhn 28 yd (run failed)

Minerva - Walker 1-yd. run (Battista pass to Severns)

Minerva - Simms 12-yd. run (Simms run)

Minerva - Simms 9-yd. run (Severns run)

Minerva - Battista pass to Wiedlebacher - 82 yd., extra point (Wiedlebacher - run)

STATISTICS

	M	L
First Downs	15	7
Yards Rushing	232	56
Yards Passing	102	108
Passes Attempted	7	23
Passes Completed	3	11
Fumbles	2 (Lost 2)	1
Yards Penalized	75	50

TRY NEWS WANT ADS

The News Sports

Page 10 THE SALEM, OHIO, NEWS SATURDAY, SEPTEMBER 24, 1966

Beavers Trim Jefferson 34-20

Minerva Whips Lisbon 40-6

Beaver Local High School notched its second football victory in three games by defeating Springfield Local of Jefferson 34-20 on the Beaver field Friday night.

The Beavers scored first on a 20-yard pass from quarterback Dennis Klembara to halfback Jeff Hall. Springfield tied the count at 6-6 on a 10-yard run by Bill Croskey. Beaver grabbed a 12-6 first quarter lead when Jeff Hall took the ensuing kickoff and raced 80 yards.

The hosts added two more touchdowns in the second when Hall ran 24 yards to score and Klembara tallied on an eight-yard rush and also ran for two extra points. Beaver added its final touchdown in the third when Klembara passed 20 yards to end Dave McDonald and Jeff Hall ran across two points.

As it turned out, the Beavers would need the 34-6 three quarter lead as insurance against a Springfield attack in the fourth. A three-yard plunge by Andy Warble collected one touchdown and Warble also caught a pass from Jim Hutchison for extra points. A 30-yard throw from Hutchison to Gordon notched the other, with Gordon also adding two points on a run.

Beaver's Jeff Hall was the leading ground gainer with 162 yards in 11 carries.

Friday night the Beavers will invade Jefferson Union.

BEAVER LOCAL

Ends: Myers, Cole, McDonald

Tackles: Moore, Lucas

Guards: Karger, Matheny

Centers: Sowards

Backs: Klembara, Andy Hall, Jeff Hall, Dunn

SPRINGFIELD LOCAL

Ends: Sensibauch, Repella

Tackles: McConnel, Warbe

Guards: Anderson, Paszko

Centers: Sponhaltz

Backs: Hutchison, Bednar, Croskey, Gordon

Spring. Local	6	0	0	14	- 20
Beaver Local	12	14	8	0	- 34

Beaver Local - Klembara pass to Jeff Hall 20 yd. (run fail)

Springfield Local - Croskey 10-yd. run (run fail)

Beaver Local - kickoff return Jeff Hall 80 yd. (run fail)

Beaver Local - Jeff Hall 24 yd. run (run fail)

Beaver Local - Klembara 8 yd. run (Klembara run)

Beaver Local - Klembara 20 yd. pass to McDonald (Jeff Hall run)

Springfield Local - Warble 3-yd. run (Hutchison pass to Warble)

Springfield Local - Hutchison 30-yd. pass to Gordon (Bob Gordon run)

Beaver Local - Jeff Hall 162-yd. rushing in 11 atts.

STATISTICS

	S-L	B-L
First Downs	7	9
Yards Rushing	128	285
Yards Passing	79	102
Passes Attempted	20	18
Passes Completed	6	6
Fumbles	0	0
Yards Penalized	45	110

East Canton Hands United 14-8 Loss

United Local High School's Golden Eagles lost another close one Friday night, this time 14-8 at East Canton after having led 8-0 for three quarters.

The Eagles plunged ahead in the first canto on a 24-yard pass play from quarterback Tom Coffee to end Jim Conser. Fullback Dale Farmer ran for two extra points. The score came midway in the quarter, wind up a 50-yard march and march.

The hosts sprang to life in the fourth quarter. Fullback Reed Varian plunged one yard to wind up a 5-yard march and halfback Francis Aquino ran for the two extra points. Reminiscent of last week's 22-14 loss to Sebring, a fumble recovery on the United 22 set up the winning touchdown. Charles Kiko collected the score on a three-yard plunge.

The Golden Eagles battled back, marching down to the foe's half-yard line with 40 seconds left in the game. But they failed to get the crucial first down.

United got 11 first downs to 10 for East Canton and rushed 187 yards to their hosts' 214. The Eagles completed four of five passes for 45 yards, and East Canton completed two of 10 for a net passing loss of five yards. United was penalized 65 yards and East Canton 25.

Next Saturday United goes to Springfield Local.

Angels Shut Out Orioles 2-0; Bosox Nip Yanks 2-1

By THE ASSOCIATED PRESS

Steve Barber walked away from a no-hitter and stepped into a World Series job.

Barber, Baltimore's sore-armed southpaw, pitched five hitless innings Friday night in the American League champions' 2-0 loss to California.

Manager Hank Bauer, carefully grooming Barber for his World Series assignment, removed him at the start of the sixth inning, and the Angels finally connected against reliever Frank Bertaina with two out in the seventh, rookie Charlie Vinson's two-run double breaking the no-hit bid and scoreless tie.

After Bertaina walked Jose Cardenal and Bobby Knoop, Vinson, brought up from Seattle of the Pacific Coast League last Monday, doubled to center for his first major league hit. The Angels managed only one more safety — a single by Jim Fregosi in the eighth — but the Orioles, who played without five regulars, had no better success against California left-hander Marcelino Lopez.

Lopez allowed only three hits in boosting his season record to 7-14.

Barber, who has been plagued by arm trouble and was seeking his first victory since July 6, struck out six and walked three. Bertaina, who has not won a game since May 8, suffered his sixth loss in seven decisions.

Lee Stange pitched a two-hitter as Boston nipped New York 2-1; Don Mincher's grand slam homer helped Minnesota bury Detroit 12-4; Kansas City blanked Cleveland 2-0 on John (Blue Moon) Odom's four-hitter and rookie Hank Allen's three-run homer led Washington past Chicago 5-4 in other AL games.

Los Angeles swept a double-header from Chicago 4-0 and 4-2; Pittsburgh checked Atlanta 3-0; Philadelphia shaded St. Louis 5-4 in 12 innings and Cincinnati drubbed New York 7-0 in National League play.

Tony Conigliaro's two-run homer in the first inning backed Stange, who yielded a run in the bottom of the first but allowed only one hit the rest of the way, retiring the last 19 Yankees in order. The loss, pitcher Mel Stottlemyre's 19th of the season, tumbled New York deeper into last place.

A crowd of only 1,440 saw the Yankees lose their 46th home game, one more than they had ever dropped in one season at Yankee Stadium since the park opened in 1923.

Mincher hit his bases-loaded homer in the first inning against Denny McLain, Detroit's 19-game winner, who was pounded for eight runs in the three innings he worked. Tony Oliva hit his 24th homer, Ted Uhlaender stroked a run-scoring single and pitcher Jim Grant a two-run double in the Twins' four-run third.

The A's snapped a scoreless deadlock in the first against Cleveland's Gary Bell, scoring two runs on Bert Campaneris' triple, Rick Monday's single, a ground out and a two-base throwing error by first baseman Bill Davis.

Odom's second shutout victory over the Indians evened his record at 5-5.

go Krogering

Be A Good Neighbor
Tell Your Friends
About
Kroger's Low Prices
Plus
Top Value Stamps
AT
KROGERS
East State St., Salem, Ohio

SPECIALS!

MEN'S OR WOMEN'S

Suits - - - 99c ea.

Trousers, Plain Skirts or Sweaters - 49c ea.

Plain Dresses - 99c ea.

Lou Groza DRY CLEANING

576 E. State Phone 2-4105

Palestine Posts 14-8 Victory

SEBRING — The Sebring McKinley High School Trojans bowed to East Palestine High 14-8 Friday night as the visiting Bulldogs broke an 8-8 tie in the fourth quarter on a 15-yard pass from quarterback Walt Herriot to end Dan Peterson.

After a scoreless initial quarter, the Bulldogs scored first in the second on a 10-yard run by fullback Jim Parker. A pass from Herriot to Peterson added the two points. Sebring tied the count 8-8 before the half on an eight-yard gain by quarterback George Kent and a conversion run by Sam Bailey.

There was no more scoring until the fourth frame, when Herriot's pass to Peterson won the game for the Bulldogs.

Statistically the game was about even, with Sebring rushing 155 yards to the Bulldogs' 172 and passing 44 yards compared with the guests' 42.

Sebring had victory within its grasp in the first quarter. Kent ran back the opening kickoff 75 yards, but the Trojans subsequently were held for downs on the Bulldog two.

The Trojans, now 2 - 1, will go to Louisville next Saturday evening. East Palestine, also 2-1, will host Leetonia Friday night.

Marciano Denies Boxing Comeback

NEW ORLEANS, La. (AP) — "The stories about me being in secret training are absolutely untrue," Rocky Marciano, former heavyweight boxing champ, was quoted as saying by the Times-Picayune Friday night.

Marciano was in New Orleans on a business trip.

Recent reports from Europe had Marciano saying he planned a comeback. Marciano told the Times-Picayune that the stories came from a British writer, whom he did not identify.

"I don't think I'm too old to come back if I decided again," Marciano said. He is 43.

Major League Standings

By THE ASSOCIATED PRESS

National League

	W.	L.	Pct.	G.B.
Los Angeles	91	62	.595	—
Pittsburgh	89	65	.578	2½
San Fran.	86	67	.562	5
Atlanta	82	72	.532	9½
Philadel.	82	72	.532	9½
St. Louis	79	74	.516	12
Cincinnati	73	79	.480	17½
Houston	67	87	.435	24½
New York	63	91	.409	28½
Chicago	56	99	.361	36

Friday's Results
Los Angeles 4-4, Chicago 0-2
Philadelphia 5, St. Louis 4, 12 innings
Cincinnati 7, New York 0
Pittsburgh 3, Atlanta 0
Only games scheduled

Today's Games
Los Angeles at Chicago
Pittsburgh at Atlanta
St. Louis at Philadelphia, N
New York at Cincinnati, N
San Francisco at Houston

Sunday's Games
Los Angeles at Chicago
Pittsburgh at Atlanta
St. Louis at Philadelphia
New York at Cincinnati, 2
San Francisco at Houston

Monday's Games
Pittsburgh at Philadelphia, N
San Francisco at Atlanta, N
Los Angeles at St. Louis, N
Only games scheduled

American League

	W.	L.	Pct.	G.B.
x-Baltimore	95	59	.617	—
Detroit	85	69	552	10
Minnesota	84	70	.545	11
Chicago	80	74	.519	15
Cleveland	77	78	.497	18½
California	76	78	.494	19
Kansas City	71	84	.458	24½
Boston	70	86	.449	26
Washington	68	86	.442	27
New York	66	88	.429	29

x—Clinched pennant

Friday's Results
Boston 2, New York 1
Minnesota 12, Detroit 4
Kansas City 2, Cleveland 0
Washington 5, Chicago 4
California 2, Baltimore 0

Today's Games
Baltimore at California, N
Cleveland at Kansas City, twilight
Detroit at Minnesota, morning
Chicago at Washington
Boston at New York, N

Sunday's Games
Baltimore at California
Cleveland at Kansas City
Detroit at Minnesota
Chicago at Washington, 2
Boston at New York

Monday's Games
Detroit at California, N
Boston at Washington, 2
Only games scheduled

ANNOUNCEMENTS

1 SPECIAL NOTICES

Keep Your Summer Tan
$14 a mo. Slenderette 337-8349.

If You Are Tired of Prompt Courteous Service
Come in now while Gordon is on vacation
MARK SCOTT Sporting Goods
Formerly known as Gordon Scott Sporting Goods.

MATCHED WEDDING BANDS
Sets $27.50 and up
Ed. Konnerth, Jeweler
119 S. Broadway Salem

IT PAYS TO DRIVE IN
For Beer, Wine, Pop, Groceries, Dairy, Meat
BILL CORSO DRIVE IN
411 S. Ellsworth Ample Parking
Shop til 10 p.m.
We Are Not Undersold On Beer or Wine in Ohio

VALLEY ROAD NURSING HOME. Damascus. Licensed for men and women. Call Mrs. Dorothy Jefferies. JE 7-4621 or JE 7-2981

Ugo Pucci, Tailoring
CUSTOM TAILORED CLOTHES
Formal Wear — Rental Service
296 S. Broadway, — 337-3035

BEST IN GRADE A DAIRY PRODUCTS
Homogenized soft-curd milk buttermilk, butter, cottage cheese, ice cream.
PURITY DAIRY, Beloit
SALEM CUSTOMERS' PHONE 332-1222

Tailoring P. Bevacqua
repair. 408 E. State, 2nd floor. Tailor made clothes, alterations.

WEDDING GOWNS
Your local Sally Wallace Bridal Consultant
Call for appointment
Rt. 165 Phone 533-3563
PEGGY COOK, Greenford, O.

Salem Convalescent CENTER
Professional nursing home care. At a cost you can afford. Adjacent to city hospital. Call Herbert E. Arfman—332-1586

I Am On My Own
Cement work wanted. Steps, patios and sidewalks. Call Ross Wiggers, 337-7810

HOUSE PAINTING
Quality work at reasonable prices. F. Greiner collect Alliance 821-8141

New & Used Merchandise. Bought & sold. Jim's Busy Bee 209 W. State St —337-9403.

MARIOS FAMOUS PPIZZA
We Deliver Hot Pizza
Open 4 to 12 Daily. 337-9666

1-A GOOD PLACES TO GO

TAYLOR'S COFFEE SHOP
1892 E. State
337-8021

PERKINS PANCAKE HOUSE
Variety of Pancakes & Waffles
—SEA FOOD DINNERS—
Chicken—Turkey—Steak Dinners
Rt. 62 between Salem & Alliance
OPEN DAILY 7 a.m. — 9:30 p.m.

DRUG STORES

LEASE DRUG CO.
Corner 2nd and Broadway
Phone 337-8727
U.S. Post Office Sub-Station
Free Parking Free Delivery

2-A Beauty Shops—Cosmetics

MONDAYS only. Reg. $20 Frosting & Streaking $10. Reg. $10 permanent wave $7.50. 552 E State 337-7330. Vincent's Styling Salem.

5 LOST AND FOUND

LOST: pair of glasses in brown case. 332-5797
259 W. 5th.

8 AUCTIONEERS

RUSS KIKO & ASSOC Complete Auction Service. 33800 Sherr Ave., SE. Canton. GL 5-9357.

EUGENE OESCH
Phone Berlin Center 547-33800
AUCTIONEER

Auction Sales Wanted
Ted & Jerry Mounts, Auct.
1794 Jennings 337-3850

DONALD R. S'AFFORD
AUCTIONEER -- REALTOR
EAST ROCHESTER—894-4631

9 MALE HELP WANTED

Experienced
Engineers, Designers, & Detailers
We have extensive contracts for design of Cranes, Rolling Mill Machinery, Material Handling, Systems, Structural Buildings, Cars and Plant Layout.
Excellent Working Conditions, Pensions & Benefits
Will consider part time employment.
C. F. Simmers Division
Pollock Research & Design Inc.
430 Lisbon Street
Box 66 Canfield, O.

WANTED
Detailers Design Layout
Draftsman Checker
Design Engineers
This is a ground floor opportunity with small progressive fast growing company, manufacturing steel mill and special machinery. We need ambitious men to put their abilities to work and grow with us. Call Mr. Chuck Nider anytime. Area Code 216-482-3388 or 216-746 3839.
FAIRFIELD Manufacture Co.
Columbiana, Ohio

SALEM NEWS WANT ADS CAN FIND IT FOR YOU.
DIAL 332-4601.

EMPLOYMENT

9 MALE HELP WANTED

WANTED
Middle aged man to drive ½ ton mail truck 2½ hours morning, 2½ hours evenings. 337-8645 between 5 and 6 p.m.

Die Makers
Bench Hands
Machine Operators
Learners
Top rates, benefits, vacation pay, retirement, paid holidays.
Lang Tool & Die
W. State Street
Alliance, Ohio 821-5108

MECHANIC WANTED
Experience preferred. Must have own tools. Good working conditions, company benefits. Top wages. Apply in person.
PARKER CHEVROLET
292 State St. Salem

Would You Like A Management Position?
If you are neat, energetic, have a dependable car and the desire to get ahead, we have the job you are looking for!
5 Day Week
Paid Holidays
Paid Vacation
Many Company Benefits
We Will Train You.
Apply In Person To
MR. SOWERS
SALEM NEWS
161 N. Lincoln Salem, O.
No Phone Calls Please.
Equal Opportunity M & F.

OVER 18
for assembly line, day time, 8 to 4:30. Apply Cooper Industries office, 600 W. Main St., Canfield Ohio.

SHIPPING CLERK
Must be experienced, trustworthy and dependable Write P.O. Box 869, Alliance, Ohio.

Parts Man. Experienced in farm equipment. Must have knowledge of air cooled engine. Military obligation completed. Permanent position, excellent working conditions. 799-3231.

I need 2 or 3 energetic men. Steady work year round, all fringe benefits, pleasant out door work, no bosses. Stop in or call for appointment. Call collect 549-2281. Nickles Bakery, N. Lima.

10 FEMALE HELP WANTED

Wanted: experienced beautician. Apply in person. Wilma & Gene's Beauty Shop in Leetonia.

Dishwasher Wanted
Pure Oil truck stop. Rt. 7 & 14. 482-3827.

BEAUTY IS OUR BUSINESS! Why not make it yours. AVON has a few choice openings. Write Eleanor Mason, Box 75, Hartville, O. Phone 877-2510.

Bar Maid Wanted.
No experience
Colonial Inn

Wanted: R.N.
for doctor's office.
Ph. 332-4833 for interview.

WAITRESS
4 to 12.
Red Steer Restaurant. 337-8018

Wanted: Baby Sitter.
Day hours. Call after 4.
337-7004

Short order cook or kitchen helper. 3 to 11 shift. Apply in person: Taylor's Coffee Shop

ATTENTION LADIES: Part time Sales help needed in Leetonia, Columbiana and Sebring areas. Average $40 to $50 week for 15 hours work. 337-9142 or Lisbon 424-3812.

11 MALE-FEMALE HELP

KITCHEN HELP APPLY in person Petrucci's Benton Rd., Salem.

OPPORTUNITY
Handicapped Workers
Telephone Sales
Work from your home. Call between 9 and 5. East Liverpool 385-6604 collect.

PERMANENT EMPLOYMENT
We have an opening for a person for pleasant out door work. $77 a week to start with opportunity to earn much more. Full insurance and hospitalization benefits. Call collect 823-1166 for personal interview.

SUPERVISOR Direct Sales need 3 men or women, high income with future. Box 173, Salem, Ohio.

13 INSTRUCTIONS

Dance & Baton Lessons
JANE BURKEY STUDIO
2nd floor Salem Eagles

14 BUSINESS OPPORTUNITIES

GUILFORD STATE PARK excellent business corner with trailer park, apartment, large modern sales room. Ideal for tavern, house trailers and boat sales, pottery sales or carry out. Or what have you? Real bargain. East Liverpool 386-4206.

15 SITUATIONS WANTED

Widow desires housekeeping, or caring for sick or elderly, live in, references. Write Box L-8, care of Salem News

RENTALS

Unfurnished

YOUNG married couple
2nd floor 4 rooms and baths.
332-1405.

For Rent: 4 rooms and bath; n all utilities, $65 a month
Phone 337-8094

2 apartments; one 3 room; one 4 room, utilities furnished, except electric. 427-6576

SIDE GLANCES

"No, it doesn't keep her from washing my ears, but it does discourage her!"

RENTALS

18 ROOMS—APARTMENTS

Unfurnished

3 or 4 room furnished or unfurnished 1st floor apartment. Suitable for couple only. Private entrance close in. Write Box L-9, Salem News.

New Apartment
1 bedroom. Garage. 332-5412.

EDGEWOOD APTS.
Renting from $110 per month
Furnished or Unfurnished
Zilavy Const., Inc.
Call 337-6553 after 5 p.m.

Furnished

3 ROOMS & BATH
private entrance, all utilities furnished except gas. 332-4521.
332-4521

LIVE THE LIFE OF LEISURE IN
SALEM MANOR
Only a few suits left!
1080 N Lincoln Ave. Model suites oen daily. Sat. and Sun 9-9 or call 337-7243.
1 bedroom suites—$115 per month
2 bedroom suites—$135 per month
All utilities furnished except electric
NOW AVAILABLE
1 furnished model suite at Salem Manor, $145 per month includes all utilities except electric.
Furniture yours free at the end of the lease.
BURT C. CAPEL AGENCY
Robert L. Capel, Broker
couple preferred. 332-4900.

3 & ½ ROOM FURNISHED. apartment. All private.
310 Penn St.

Furnished room for mature man, garage available.
337-7364 after 5

McKinley House
Spacious sleeping room. Off street parking. 1383 E. State, phone 337-6819 MAID SERVICE.

ROOMS WITH bath, air conditioned $20 per week
LAPE HOTEL

MILLER'S ROOMS
for gentlemen. 672 N. Lincoln
Three room furnished first floor apartment Private entrance. Dial 337-6708. Inquire 174 West 4h.

19 HOUSES FOR RENT

NEED temporary living quarters? Trailer for rent, room added. Guilford Lake 222-2636.

20 COTTAGES FOR RENT

Complete furnished trailers on the lakes. Boats and fishing included. Day or week, reasonable Beautiful Westville Lakes, Damascus 537-2137

22 WANTED TO RENT

EXECUTIVE
Moving To Salem
POSITION WITH ONE OF SALEM'S LARGEST INDUSTRIES
SEEKING
3 BEDROOM HOME. RENTAL OR LEASE WITH OPTION TO PURCHASE. WRITE TO BOX L-10, CARE OF SALEM NEWS.

Bank officer desires to rent 3 bedroom home close to schools. 337-3411, Ext. 39 between 9 and 4:30.

Assistant Manager of Sears Roebuck & Co. desires 3 bedroom single home within commuitng distance of Salem. 337-6049.

REAL ESTATE—SALE

24 CITY PROPERTY

FISHER AGENCY
1059 E. State St. 337-3875
REALTORS

COLONIAL HOME
Located in a very good residential area this fine home has many outstanding features:
(1) A large wooded lot with loads of nice flowers and shrubs.
(2) A spacious living room, with a dandy wood-burning fireplace.
(3) Large modern kitchen with eating space.
(4) Real nice dining-room located well for private dining.
(5) Large master bedroom with plenty of closet and storage space. Two other good-sized bedrooms and bath—all on the 2nd floor.
(6) Hardwood floors and plastered walls.
(7) Very nice basement with automatic gas heat, toilet and shower room and space for recreation room.
(8) If you are interested in a real home for your family — this is it.
C. D. GOW, Realtor
337-6151
JOHN R. FISHER, Salesman
332-4224

REAL ESTATE—SALE

24 CITY PROPERTY

BY OWNER
3 bedroom home near McKinley School and Centennial Park. Call 332-5207 for an appointment.

BY OWNER
Inquire 272 W. 14th St.
3 bedroom, 1½ story frame

WARREN W. BROWN
Realtor. 332-5511.

255 N. UNION
Spacious 3 bedroom home in one of Salem's most attractive locations, distinctive kitchen & many other special features. By owner. 337-6345.

Mary S. Brian Agency
Manager & Broker Clyde Tschantz
139 S. Lincoln 332-4232

WE HAVE buyers for two, three and four bedroom homes. List your property with "CHET" KRIDLER DIAL 332-4646

Executive type home for sale. On best street in town. By owner. 4 bedrooms, 3 baths. Write Box M-1 Salem, News.

Cute As A Button!
This cute bungalow with large lot has two bedrooms, bath, large kitchen, large living room with fireplace, closed in porch, full basement, and gas heat. Extra large, nicely landscaped lot and attached single garage. Priced at
Priced at $10,800.
Richard G. Capel Agency
450 E. Third Street
Salem, Ohio
Office—332-4653
Residence—337-6207

$10,600
Will buy you a comfortable 3 bedroom home located in the East End. It's newly decorated, has gas furnace, garage and many other features.
MOUNTS REALTY
286 E. State St.
337-9322 337-3850
Sales: W. Hilliard
Sales: Dorothy Davis

Loan Problems?
See us we have the solution. For instance, this lovely 6 room house on East 7th St. with a new gas furnace can be bought for only $9,-800. Good terms available with as little as $500 down. Don't worry about financing or finding a house. We'll do it for you. Why not stop in this week?
Burt C. Capel Agency
Robert L. Capel, Broker
Salesmen: Bruce A. Capel
Arthur F. Edling
Dorothy Hendricks, Saleslady
189 S. Ellsworth, Salem
332-4314

552 E. FIFTH STREET
8 rooms, attached garage, newly painted exterior, gas furnace. $7,500.

BRUCE R. HERRON
REALTOR—332-1100

Zahrndt Real Estate
535 Columbia St. 337-7610

C. D. GOW, Realtor
578 E 3rd 337-6151

Bob Stamp, Realtor
Rt No. 9 South 222-3532

NEW RANCH HOME
3 bedroom. 2373 Oak St.

SUBURBAN PROPERTY

Immediate Occupancy
Six room house 1½ miles from Salem. 1 master bedroom and 2 smaller bedrooms. 2 acres of ground. Also 3.79 acres, 760 frontage. Ideal for motel suite. Call 10 a.m. to 9 p.m. 337-6344
ZILAVY CONSTRUCTION
337-6553.

REAL ESTATE—SALE

25 SUBURBAN PROPERTY

NEW LISTING
Valley Road: Beautiful one floor plan 3 bedroom brick, kitchen with birch cupboards, built-ins, including refrigerator, carpeted living room with fireplace, carpeted dining room with china closet, bath with built-in vanity, basement, fireplace, gas furnace, 2 car garage and 2 acres in West Branch School District.
J. L. Hawkins, Realtor
Sebring — 938-6155
Herb Morrison, Salem—337-3139

26 OUT-of-TOWN PROPERTY

COLUMBIANA HOME
Older income home, 5 rooms and bath down. Newly remodeled, paneled, carpeted living room, 3 rooms and bath up. Rented. Extra lot, 2 garages. Columbiana 482-2843.

LEETONIA HOME
All newly redecorated, 7 large rooms, bath and half, floor covering, full basement gas furnace, large lot. Cor. High and Chestnut. Vacant.
J. S. GIBSON, Realtor 427-6547
110 Walnut St., Leetonia, Ohio.

Modern house: 5 rooms and bath, hardwood floors, full cellar, aluminum siding, storm doors, storm windows, patio, with aluminum roof, gas heat, Leetonia 427-2312. $8,300.

By Owner: 3 bedroom ranch type home: 2 car garage, oil furnace, located on Route 164 south of Columbiana. Priced under $14,-000. Phone 482-4448 after 5 p.m.

To Settle Estate
5 room, 2 story home in Washingtonville. With practically new gas furnace and bath. Reasonable. Leetonia 427-6687 after 6 p.m.

Ray J. Miller & Son
REALTORS
Columbiana IV 2-4645

C. A. Burbick
Real Estate Specialist
Columbiana 482-2573

LEETONIA
NEW LISTINGS
OAK ST. — 3 bedroom, large kitchen, large lot, close to Catholic school, aluminum siding.
$8,000
COLUMBIA ST. — 3 bedroom house, in good condition. Priced for quick sale at $7,500.
COLUMBIANA
7th ST. — 3 bedroom house, recreation room, fireplace, let us show you this one.
$18,500
N. ELM ST. — 3 bedroom house, brick & frame, owner transferred. A good home.
$19,500
40 ACRES — good buildings & farm house. A-1.
$17,500
25 ACRES — fair farm house, no buildings. $10,000.
KAUFFMAN REALTY
E. J. DUKO, Salesman
427-6868

27 COTTAGES FOR SALE

GUILFORD LAKE, 5 room cottage with fireplace. Nicely furnished, choice lake front location. Priced to sell. East Liverpool 386-4206.

29 INVESTMENT PROPERTY

New 3 bedroom brick ranch, five miles south of Columbiana on Route 164 Will consider down payment balance on land contract. Lisbon 424-3995.

29-A NEW HOMES FOR SALE

YOU'LL LOVE THESE!
New 3 bedroom homes with built ins. Carpet throughout, garages. Choice location on Jones Drive. $16,500 and up. Come see them. R. C. Jones.

NEW HOME
For sale. 1½ story, 2 baths, 4 bedroom home, finished garage, nice location.
Cliff Whinnery Builder
337-6116

NEW HOMES
In suburban allotment. Brick, 3 bedrooms, 1½ baths, built-ins, finished garage.
James N. Irey, Builder
332-5809

LOT OWNERS
No Money Down
LINCOLN HOMES
Between Alliance and Salem On Rt. 62
Phone Damascus
537-4700

31 LOTS, TRACTS, ACREAGE

LOT FOR SALE.
Restricted. 180x163.
Reasonable. Call 337-3079.

FINANCIAL

36 COLLECTION SERVICE

CREDIT PROBLEMS?
WE COLLECT
Mutual Discount 337-3469

37 INSURANCE

INSURANCE
CHECK WITH
REYNARD
337-8701.

GRANGE INSURANCE
BARNETT INS. AGENCY
24 hour claim serv. 337-3225

BUSINESS NOTICES

41 BUSINESS SERVICES

REUPHOLSTERING
NEW FURNITURE
REPAIRING
Hussar's Fine Furniture
751 Benton Rd. Call 337-6171

FRANKLIN CLEANING SERVICE
Walls, Carpets, Upholstery
Free Estimate. Phone 337-7943

BUSINESS NOTICES

40 HOUSEHOLD SERVICES

REUPHOLSTERING
REPAIRING
COLONIAL SHOPPE

AUTHORIZED KIRBY
Sweeper Sales & Service
Kirby Co. of Salem—332-1506

Nedelka Cleaning Serv.
Rugs and furniture cleaned by Karpet Kare method. Wall Cleaning. Dial 337-6871

41 BUSINESS SERVICES

FOR ALL TYPES MASON WORK
Matt Drotleff
CONTRACTOR 332-5121

SEPTIC TANKS
Licensed and Bonded
McNeal Construction 337-3764

Carr's Picture Frames
Custom Made - Goshen Road
After 5:30 p.m. week days
337-9237

Complete Home Improvements
ADDITIONS AND GARAGES
G. R. Spack - 332-1442

Septic Tanks Pumped
Roto Rooter Service
Excavating, footers, drains, septic tanks installation, cellars dug, dozing, slag, Henry Spack Serv. 337-3627.

BUSINESS NOTICES

41 BUSINESS SERVICES

Ivan's Mimeographing
1015 Liberty — 337-7106

Sewers Cleaned
Electric Roto Rooter
RALPH COLE
Free Estimates, Written Guarantee
476 Sharp St. Dial 337-7880

J. E. HENDERSON AND SON
FLOOR SANDING & FINISHING
RD 3, SALEM, O.

Jakes Mower Repairs
West Pidgeon Rd., Ext. 332-1475

BACK HOE, septic tanks, installation, footers, spouting, ditching, drains. Wurster, Leet., 427-6259.

SALEM SEPTIC TANK
CEMENT TANKS
CLEANING SERVICE
Coal, Slag, Limestone
ARTHUR WEBER
Newgarden Rd. Dial 332-4363

WELDING SUPPLIES
Salem Welding Service, 475 Prospect St.—332-4298.

41-A Electrical Services

FIRESTONE ELECTRIC—332-4613 Residential — Commercial — Industrial Contract. Free estimate. No obligation. We sell complete line of wiring supplies.

30 BUSINESS OPPORTUNITIES

Service Station for Lease
Beloit, Ohio
LARGE 2 BAY MODERN, TEXACO PRODUCTS,
549-3055 N. LIMA, OHIO
Lombardie Oil Co.

SUNOCO
SERVICE STATION
AVAILABLE SALEM, OHIO
DEALER RETIRING
• High Gallonage
• Paid Training
• Financing Assistance Available
CALL OR WRITE:
SUN OIL CO.
6331 Southern Blvd., Youngstown, O. Phone 758-2334

65 PUBLIC SALE

PUBLIC AUCTION
Leaving for Florida, I the undersigned will sell my entire household goods, tools, antiques, miscellaneous at Public Auction, located at 637 North Lincoln Ave., Salem, Ohio, on
Saturday, Oct. 1, 1966
Starting at 10:00 A.M., DST
Household Furniture - Appliances
Antiques - Tools - Misc.
Office Equipment

Sale will include: Large GE combination freezer-refrigerator, nearly new; 30-in. Ropper gas range with burner with brain, nearly new; Westinghouse automatic clothes dryer; RCA electric washer, like new; 5 pc. dinette set; nylon rugs; two 13x11 beige rugs, nice; GE 21 inch portable TV, one year old; RCA clock radio, AM-FM; cedar chest; Hotpoint ironer; electric hair dryer; record player; red living room chair; glass top coffee tables; tan living room chair; throw rugs; lot of new bedding; chests of drawers; 3 pc. bedroom suite, complete, nice condition; sewing cabinet; 2 pc. bedroom suite, complete, nice; 2 French fryers, restaurant type; Hoover and Lewyt electric sweeper; Lindsay water softener nearly new; traveling bags; luggage; Singer treadle sewing machine;; 21 new Spinsect fly and insect killer; Sunbeam electric skillet; living room furniture; dining room furniture; jewelry; table and floor lamps; golf cart; small rocking chair; end tables; large porch awning; guitar; lot drapes; Polaroid land camera with leather carrying case; Westinghouse electric roaster; two electric ice cream freezers, small; large walnut cupboard; lot of electric heaters; lawn and porch furniture; lot of cook books; smoking stand; lot of good silverware; hall tree; electric clocks; child sled; ironing board; pressure cooker; utility table; large lot skillets including iron and aluminum; also Wagner skillets; set waterless cooking ware; glass cooking ware; Wagner cooking ware; Dutch oven; lot of dishes; glassware; toaster; glasses; meat saws; butcher knives; painting board; lot of baseball gloves; lot of stands and tables; food chopper.

ANTIQUES: Small copper tea kettle; old clock case with glass door, nice condition; iron footed kettle; glassware; etc.

TOOLS AND MICS.: 40 ft. extension ladder; ⅜ electric drill, new; small work bench; tool box; large lot of hammers of all kinds; hand saws; lot of hand tools including lawn and garden tools; small bench vise; hack saws; stepladder; paint; paint brushes.

OFFICE EQUIPMENT: Burrows adding machine; Royal typewriter; filing cabinet; desk; desk lights.

NOTE—There is such a large amount of items, it is impossible to list them all separately. The items are excellent quality and well cared for. This is a sale you will know very much.

Mr. Althouse is selling all his household furniture and going to Florida. All goes to highest bidder.

TERMS: CASH Food Available

Ted & Jerry Mounts, Auctioneers
Phone 337-3850, Salem, Ohio

E. H. Ernest Althouse, Owner
637 North Lincoln Ave., Salem, Ohio

You Can Get Extr Cash Quickly And Easily With News Want Ads
Sell Don't Needs Now! Call 332-4601 To Place Your Ad

BUSINESS NOTICES

41-A Electrical Services

CALL US for electrical service of all kinds. We also repair washers and dryers. Julian Electric. 115 Jennings 337-3465

42 Landscaping — Gardening

Ziegler Tree Service
RD 4 Salem 337-9091

47 Painting — Paperhanging

GILBERT F. TIMM
Interior Decorator and Painter
Phone 337-6539

48 PLUMBING — HEATING

Firestone Electric & Firestone Heating and Cooling
Gas — Oil — Coal — Repairs Residential — Commercial — Industrial Heating and year-round air conditioning. Installation and service. Call 332-4411.

J. R. 'Pete' Stratton
1307 Franklin, Salem phone Hot water heating, sales, service plumbing repairs, water heaters.

R. Coffee Heating Co.
Phone 222-3632.

PASCO PLUMBING
214 W. State—337-8888

DON STARBUCK
Heating and Air Conditioning. 1240 N. Ellsworth Ave.—337-6231

49 MOVING — HAULING

LOCAL & LONG DISTANCE MOVING
H. Supply Co.
1026 Franklin, Salem, O.
332-1412

General Hauling and coal.
337-7273

Light Hauling
332-4438

GENERAL HAULING
Coal, Rubbish, Furniture, Etc.
485 E. 6th St. 337-6317

DALE LEWIS
Trash Hauled. — 332-5338.

NEW PHONE Number Winona 222-2064. If no answer 222-2062. Ralph Burson Truck Service Since 1924.

MERCHANDISE

55 BUILDING SUPPLIES

Steel Supplies Rustoleum
RELIABLE WELDING SHOP
Benton Road Dial 337-6344

Kenmore Wringer Washer. 6 months old, used 6 or 7 times 222-3703

61 HOUSEHOLD GOODS

9 PIECE dining room suite, walnut. $150. Can be seen 10063 Sharrott Rd. North Lima, Ohio.

Bathroom Tub
176 Wilson

Electric range, $30; 9x12 rug and pad, $15; 2 end tables, crib, kitchen cupboard twin headboard & frame, $ each 337-7941 after 1 p.m.

FURNITURE
3 ROOMS - NEW $398

Credit manager desire to contact responsible party to take immediate possession of three rooms of new furniture with small down payment. Sofa, 1 chair, tables, pillows, 8-piece bedroom, dresser, mirror, chest, double bed, pillows, boudior lamps, 5-piece dinette, dishes.

Pay Only
$4.50 Weekly
Your Credit Is Good At
WEST END FURNITURE
W. State near Howard
Free parking in rear of store

3 USED white baked enamel finish kitchen utilities 3 used kitchen sinks. 337-3037.

6 year old sofa, like new, olive & gold, Early American long wing back. 332-1328.

30 inch gas range, 12 cu. ft. refrigerator, 12x13 green carpet & pad, 12x18 gold carpet & pad 337-8496 or 337-6612.

14 cu. ft. Philco refrigerator, $70. G.E. electric range, $40. Antique single bed box springs and mattress $50. 332-4404.

WHITE SEWING MACHINE — Sews with twin needles. Needs no attachment to zig-zag and embroider. Pay $30.00 balance. John Phillips. 337-6364. Salem, Ohio.

CLEAN your rugs, uphostery like new with Renovator shampoo. Salem Appliance and Furniture, 545 E. State.

Kirby Sweeper Service
New and used rebuilt under factory guarantee. We stock a complete line of parts. F. C. Clay, 221 N. Pearl, Columbian. 482-4090 — 482-2729.

HUMPHREY TV & Appliance
RCA Whirlpool Appliance
Phone 223-1133 or 222-3521

ELECTROLUX CORP.
Sales & Service, 2920 Market St. Youngstown, O. ST 8-8791 or Columbiana 482-4900

TRADE
Your old refrigerator on a new G. E. or Admiral. Prices start at $138.
Salem Appliance and Furniture Co.
545 E. State St. — 337-3461

For Sale: gas stove, 2 chest of drawers, dresser, refrigerator, kitchen cabinet, end stand, and chairs. 332-1114

2 dining room suites, antique, china closet, table, buffet and six chairs $200 & $85. Phone 482-2012 after 4:30.

For Sale: 6 pc. Italian living room furniture. 332-5580

62-A RADIO — TELEVISION

CORNIE'S TV and Appliance Sales and Service—145 S. Lundy Dial 337-6588

MERCHANDISE

62-A RADIO — TELEVISION

Walt Crawford TV
ZENITH SALES & SERVICE
Georgetown Rd. at Prospect
Call 332-5582

$119.95
Will buy an all new 1967 model Emerson all channel portable TV with 1 year parts warranty and 90 days free service.
Emerson Sales & Service
Krauss Radio & TV
906 Morris 332-5229

Appliance-Television Service Center
Authorized General Electric Service. We repair all makes Quick-efficient-courteous. G. E. APPLIANCE CENTER, 187 S. Broadway. Dial 332-4651.

Morrow's Color Service
18 yrs.-Most Experienced-18 yrs. Service any make, Color or B & W Antenna & towers installed
Motorola Color
Washingtonville—427-2479
Salem customers—EN 2479 no Chg.

PHILCO T.V.
SALES & SERVICE
SALEM FIRESTONE
Corner Lundy & Pershing

Milhoan Electronics
C. B. Radio & Parts
Sales & Service
Damascus Rd. Phone 337-9275

ZEIGLER'S TV
for guaranteed repairs for all makes.
Admiral and Motorola Color.
160 S. Broadway. Call 332-4487

HUMPHREY TV & Appliance
RCA Victor Television
Phone 223-1133 or 222-3521

62 WEARING APPAREL

Formal sizes 7-11; other miscellaneous clothing in same sizes. 651 E. 6th St. 337-9866.

KNAPP SHOES
C. O'Donnell, 507 Arch St.
337-3917

63 MUSICAL INSTRUMENTS

Piano tuning & repairing; antique organs & player piano rebuilding, 25 years experience Ernest's Piano Service, Canfield 533-3240. If no answer call after 5.

Bundy Selmar Flute. Excellent condition, new case. $75 — 337-6164.

GUITAR STUDIO
BERT SMITH, 243 N. LINCOLN

120 Bass Accordian
$50 427-2172.

Must sell. Fender rock and roll guitar and vibro-champ amp. Complete with cases. Best offer. Leetonia 427-6134.

PIANO TUNING
& rebuilding. 337-7972. 222-2418.

64 COAL FOR SALE

Coal Hauling. Ton orders welcome. Quick, dependable service. Out of town call collect 482-3462.

COAL — NELMS, BERGHOLTZ'S LOCAL. ALSO LIMESTONE & GRAVEL. W. BENTLEY—337-8349

DEEP MINE COAL
ELLSWORTH COAL CO.
RT. 45—Ellsworth, O.

COAL
EAST FAIRFIELD COAL CO.
NORTH LIMA, OHIO

65 PUBLIC SALE

Fairview Auction. Every Sat. night 7 p.m. Consignments, also produce wanted any time. Free pick up. Whirlpool 30 in. electric range, refrigerator, some antiques 337-8610

NORTH Georgetown Auction Every Mon., 7 p.m. For free pickup call 525-5611

DAMASCUS AUCTION SERVICE Sales Wed. & Fri. 6:30 p.m. New and used merchandise. Open Tues. and Thurs. 5 to 9 p.m. J. Kireta, Auct. Phone 537-4735.

Beloit Auction. Every Tues., 7 p.m. Consignments wanted. Free pickup. Phone 337-9008.

67 FARM MACHINERY

ECONOMY ALL GEAR TRACTOR NOVAK'S Tractor Sales, 2½ mi. S. E. Lisbon, Rt. 30, 424-5866.

68 Flowers, Plants, Seeds

CHRYSANTHEMUMS
Field grown plants. Paul's Greenhouse, Franklin Rd. 337-8627.

69 FARM PRODUCE

OHIO NONPARIEL APPLES
Wilms Nursery
Depot Road.

CONCORD GRAPES
ready at the Highland Fruit Farm, 1 mile S. of E. Rochester, any amount available. 894-4122.

FERGUSON'S
Farm Market, Rt. 62

NONPARIEL APPLES
Quaker Hill Farm-W. B. Davidson Butcher Rd., Salem—337-9200

Valley View Market
Swiss cheese, trail bologna, fresh fruits and vegetables. Salem-Youngstown Road.

Order your Wealthy apples The George Kornbau Farm 337-8632

NON PARIEL APPLES
apples in season.
Sullot Farm Market
1 mile south of Salem City Hospital on Alt. Rt. 14.

Pick your own Concord grapes, east of Salem on Route 14, turn left on Beaver Creek Rd., left on Pine Lake. Reed's Orchard

70 MISCELLANEOUS SALE

SINGER SALE-A-THON
Touch and Sew Special
$149.95
Used machines $14.95 & up.
All makes repaired
30 Years Experience
TERMS AVAILABLE
McGee Sewing Center
166 S. Broadway—337-6222

IVAN'S EXCHANGE
Antiques, furniture, clothing, and guns. Chrome breakfast set with 6 chairs $35; dining room suite $39.50; 2 pc. living room suite, like new, $75; Singer treadle sewing machine $10; 50' of snow fence with posts $16; modern bedroom suites $45 up; stoves and refrigerators, separate beds, springs and mattresses. Chifarobe $38.50.
WE BUY
furniture, antiques, guns & coins
1019 Liberty 337-7106

MERCHANDISE

70 MISCELLANEOUS SALE

Westinghouse automatic washer. Used less than a year. 332-5853

Cushman Motor Scooter. Living room furniture. Electric range. 427-2474

BARNES SUMP PUMP AND PORTABLE PUMPS, COMPLETE LINE OF PLASTIC PIPE AND FITTINGS. ACE HARDWARE, COLUMBIANA.

50,000 BTU Gas Space Heater. 337-7079

7x8 ft. all steel truck body with cab protector. Inquire Sterling Salem Corp., New Garden Rd.

STOKER FIRED 1,500,000 B.T.U. heating furnace will sell as complete unit or will sell Iron Fireman stoker separately. Inqquire Sterling Salem Corp., New Garden Rd.

SLEEPING BAGS
Camping Equipment
Outdoor Supply 121 E. State

RIDING MOWERS
USED $50 AND UP, ALSO
Lawn Mower, Small Engine and Chain Saw Repairs.
Wade Schaefer Service
N. Ellsworth Rd. 337-8935

COLLINS DAIRY
Dishes $3.95 to $5.95
SEBRING
5 lbs. Sugar .53
3 lbs. Crisco .79
1 lb. Frankies .59c
Chickens, local .33c
3 lb. Hills Bros Coffee $1 89
BACK TO SCHOOL TIME
Regular $2.98 notebook and paper combination $1.88. 300 filler paper 49c.
Large Supermarkets seldom meet our everyday low prices even with weekend specials. Stop in any evening, Sunday, or holidays, anytime for any thing.
COLLINS Dairy Store
Sebring, Ohio

8' overhead garage door, $20; Maytag wringer washer, good condition, Damascus 537-3600.

Used Furniture, Appliances and Merchandise wanted. 332-5327 after 3 p.m.

METAL MONEY BOXES—$4.85
GADGET BOXES—$7.95
24 Compartment
CHAPPELL & ZIMMERMAN
641 Olive St. 337-8711

ROYAL TYPEWRITER
Fithian Typewriter Sales
Sales, Service, Rent, Exchange
321 S. Broadway Dial 337-3611

New Furnace Motors and Repairs
BEALL BATTERY AND ELECTRIC
788 E. Pershing 332-4526

REMINGTON AUTOMASTER model 878, 12 gauge, fired 4 shells, A-1 $85 cash. 222-3355.

10 ALUMINUM storm windows & Products, Inc., H. L. Wise. Coscreens $149.95 installed. Rusco lumbiana. —482-2445.

TRIANGLE FABRICS
Drapery & Upholstery
(Mill End) 1 to 20 yards.
Uphoistery Supplies (Retail)
1 p.m.—9 p.m. weekdays
9 to 5 p.m. Saturdays
482-3089
215 W Park Ave. Columbiana

196 E. STATE ST.
JERRY'S BARBER SHOP
(Have you been in yet?)

WILLIAMS GUNS & SUPPLIES
172 Jennings 332-1438
Open Evenings Till Further Notice

C. J. (Ike) LIPPIATT
Linoleum-Paint Super Market
Damascus Rd. Salem

Play Box Sand
White Lucky Stones
For patio, shrubs, garden walks.
Salem Concrete & Supply
385 W. Wilson 337-3428

BOTTLED GAS
Quality cylinder & bulk delivery. Bayless, Damascus. Ph. 537-4651.

Leetonia Typewriter Service
NEW and USED TYPEWRITERS
Jack Beilhart—427-5521

Water Softener Salt
Pellet, Clear Rock, Fine
SALONA SUPPLY
423 W. Pershing 337-3660

Sears Roebuck & Co.
For Catalog Shopping
166 S. Broadway—337-8795.

Milhoan Electronics
Remington Typewriters adding machines, cash registers. Sales rentals & service.
Damascus Rd. Phone 337-9275

Hi-Neighbor Dance Hall.
Dancing Every Saturday and Sunday Nite.

71 WANTED TO BUY

Our yard will be closed Sept. 24th, on account of Day Atonement. Mehr Metals, Jamestown, Pa.

Wanted: Spalding No. 3 wood, autographed model 141. Very good offer. Alliance 823-9625 before 2 p.m.

Wanted: copper wire, pipe and tubing, 37c lb.; yellow brass, 17c; faucets, 19c; red brass, 28c; radiators, 24c; junk batteries, 4c lb. Mehr Metals Jamestown, Pa.

WANTED TO BUY
USED FURNITURE
CALL 337-9008

TOP PRICES FOR JUNK CARS
332-1345
Hart's Auto Wrecking
Butcher Rd.

Wanted to buy: wrecked or junked cars. Top prices.
H & B Auto Wrecking
Prompt payment and pickup.
Phone 337-6265

Top prices paid for rare coins. Write for list. World of Coins, P. O. Box 582, Canton, Ohio

Copper - Brass - Aluminum - Lead and all scrap metals.
U. S. Iron & Metal Co.—337-3390

LIVESTOCK

75 HORSES, COWS, PIGS

Young good riding horse. 337-3916 after 4 p.m.

4 YEAR OLD MARE black, very gentle, trained. 332-5576 after 4 p.m.

Pony For Sale
482-2661

SHORT RIBS

LIVESTOCK

75 HORSES, COWS, PIGS

Feeder Pigs For Sale. 8 pigs, 10 weeks old, extra good. 222-3367

LOST — DOG — TERRIER white with medium long hair. Answers to name of PooDie. 337-9832

77 Dogs, Pets, Supplies

AKC Toy Silver Male Poodle puppy, 5½ months old. Canfield 533-3714

Free Kittens
337-6275

For Sale: 3 year old male black & tan. Will tree coon. Doesn't run junk. $100. also Beagles from $25 to $50. 427-6724.

BEAUTIFUL AKC reg. German shephard puppies, 6 weeks old raised with children, have had shots, can be bought on terms. $25 and up. Call 482-2792.

POODLE PUPS
Silver, Black, Cream and Apricot miniatures. Stud service and Poodle accessories.
VEE EMS POODLES
Columbiana 482-2353

DOGS clipped, Groomed and bathed. All breeds. Satisfaction guaranteed. Leeward Kennels—337-9830.

POODLE PUPS
Boarding, Grooming, Stud Service
Pickup & Delivery
McLemore's Kennels
758-2503

AUTOMOTIVE

79 MOTORCYCLES, BIKES

USED BIKES $10 & UP
Dell's Bike Shop—337-7548

SALEM HONDA
250 Benton Rd. 332-1314

SALEM CYCLE SALES
Pine Lake Rd. 332-5300

TRUCKS, TRACTORS

WE'VE PUT A LOT OF NEW
1967 Chevy Trucks
On the road all ready! There must be a Reason! See them at
PARKER CHEVROLET
Where Service Comes 1st
292 W. State St. 332-4684
Open Monday & Thursday Until 9 p. m.

1966 Chevrolet ½-ton Fleetside; helper springs tinted glass, power brakes & custom cab. Will sell reasonable. Columbiana 482-3434.

1956 Chevy Dump.
1959 Lark Station Wagon.
Best offer. 337-3627

62 1-Ton GMC
Will take trade. 337-7182.

78-A BOATS, EQUIPMENT

SALEM MARINE
COME IN AND SEE OUR SELECTION OF USED BOATS AND MOTORS
137 So. Ellsworth 332-5573

20% OFF ON ALL fishing, camping and marine supplies. 1966—3-6-9½ Johnson motors still in stock.
Charlie's Boats & Motors
Rt. 14, Salem, O. 337-3756

80 TRAILERS FOR SALE

1956 Spartan house trailer, 36x8. 337-6403

For Sale: 1966 Apache Eagle camping trailer 482-2904

Travel Trailers and Truck Campers
A complete line of overland & coachman. Neville Body Shop, between Lisbon & Rogers, State Route 154 — 424-6925.

12x60 MOBILE HOME
Must be seen — like new. Butler Mobile City — Damascus Rd., across from Rt. 62 Golf. 4th trailer center isle, aqua & white. B. Utz after 6 p.m.

8x14 house trailer, well insulated, warm in winter, cool in summer, good condition. Ideal hunting camp. $200. Call evenings after 6. — 337-8886.

Gardner House Trailer 10x50, 2 bedrooms, good condition. 332-5016.

New 1967 Mobile Homes
Arriving Daily
Hillcrest, Liberty, Manor & Atlantic
BAYLESS MOBILE HOMES
Damascus 537-4651

AUTOMOTIVE

80 TRAILERS FOR SALE

Clearance Sale. All Units $$$Save$$$ Kensington Trailer Sales, Kensington, Ohio

Franklin Gold Seal
travel trailer & pickup campers. Don Leffel Sales & Service 351 Quincy, Columbiana. Eves. Til 9.

Cree & Nimrod Trailers
BROWN & ZIEGLER SALES
2151 E. State 337-8313

LOT CLEARANCE SALE
Substantial savings on lot models. ARCHITECTURAL MOBILE HOMES
Georgetown Rd. 337-9971

81-A Imports—Sports Cars

Want to sell or trade: 1963 VW on 1965 Chevrolet Impala or 1965 Ford Galaxie. Leetonia 427-6868.

1964 VOLKSWAGEN with brand new motor. Leetonia 427-6892.

59 VW Convertible
$425. — 332-4292

1962 VOLKSWAGEN SEDAN Black, excellent condition throughout Only $825. 16 Madison St., Leetonia. Phone 427-2129.

81 AUTO SERVICE, REPAIRS

EARLY BIRD SPECIAL
Save now before the snow falls, snow tires as low as 2 for $24.24
FIRESTONE STORE
26 S. MAIN ST., COLUMBIANA

Hoppes Tire Service
116 W. State—Ph. 337-8793

Get Ready For WINTER!
Let our experienced mechanics get your car ready for the weather ahed!
Zimmerman Auto Sales
170 N. Lundy 337-3612

Gearys Auto Service
Automatic Transmission. 130 Lisbon St., Leetonia. 427-9903.

82 AUTOS FOR SALE

1963 Chevrolet Impala SS, bucket seats, 4 on floor, excellent — low mileage Columbiana 482-3434.

64 Chevy II 2 door sedan, 6 cylinder, standard new tires. Need money, $785. — 337-7563.

Lees Auto Sales Inc.
318 N. Main, Columbiana 482-3471

Seldom will you find a used car in such fine condition. 63 Corvair. See at 2169 Southeast Blvd.

TRIED A TIGER LATELY?
See Broomall Pontiac Co.
390 E. Pershing — Phone 332-4676

Stratton Chevrolet
Phone Damascus JErome 7-3151
Route 14 and 534

LOUDON FORD
Salem 337-6618
HANOVERTON 223-1311
DRIVE A LITTLE—SAVE A LOT

BUCKEYE RAMBLER
339 S. Broadway 332-1546

REICHENBACH MTR.
For new and used cars & trucks
N. Georgetown—525-5651

1965 T-BIRD
Hardtop, low mileage, clean. Sell for balance due or will take older car in trade. 337-3070 after 5 p.m.

Koch Ford-Mercury
On the Square
Columbiana, Ohio

Wooley Chevrolet
310 Columbia St. Leetonia 427-2165

62 Olds Cutlass $850
Sport coupe hardtop, V8, standard, blue with white top. 332-5687 or 337-8761.

1960 Rambler 4 Door. Sedan, real good mechanically. 482-4585

60 Pontiac 4 door hardtop, full power, automatic, very good condition. Ph. 537-4240

1965 Pontiac Bonneville convertible full power, automatic. Ph. 537-4240

1956 CHEVROLET BEL AIR 2 door, sedan. Good candition. $225. Inq. 1198 Jennings Ave.

1961 Skylark Buick
Power steering, good condition. Inq. 431 W. 5th after 5 p.m.

1965 GTO Hardtop
3 twos, 4 speed. 332-4551

School Buses
60 Passenger
1955 Ford
1956 International
REICHENBACH MTR.
For new and used cars & trucks
N. Georgetown—525-5651

61 Classic Rambler, 2 tone, 4 door, automatic, $550. Summitville 223-3188

1962 PONTIAC CONVERTIBLE 37,000 miles $1,400. 1953 DeSota 4 door, 40,000 miles, $250, excellent condition. Call 482-2012 after 4:30.

65 Olds Cutlass
Convertible. $2,300. 337-6948.

AUTOMOTIVE

82 AUTOS FOR SALE

1960 Studebaker
Convertible. Excellent condition. 332-5773 on Sat.

1966 IMPALA STATION WAGON Lots of extras. 327 engine, one owner. 1128 N. Union 332-1328

1959 4 door ranch wagon, V8, automatic, new rings, valves, rocker arms and exhaust system. Needs crank kit, $100. 337-3613.

1959 CHEVROLET
4 door, 8 cylinder, standard, no rust. FLORIDA CAR.
1961 OLDS CONVERT.
Full power.
STEVE'S GARAGE
General Repairs 337-3073

1966 SCOUT Demonstrator
4x2 Convertible
Davidson Sales & Service
332-1583

1964 Chevy Super Sport Convertible, 409 4-speed $1750 — 332-5664

1960 WHITE T-BIRD
Good condition. 332-4735

1960 Ford Galaxie
used table saw
good condition. 332-4101

ARB MOTOR SALES
2204 E. State 337-6158

McPhee Bros. Motors
Select Used Cars
56 Lisbon St. Canfield 533-5561

63 Fairlane 4 door, automaic, V8, excellent shape 482-4961 Columbiana

MUST SELL
1957 Corvette, excellent condition, $1375. Phone 223-2511 after 5 p.m. Don Reilly

59 Ford 2 door, standard 6 cylinder. Good transportation—$175 332-5259

BUICK-OPEL-G.M.C.
WILBUR L. COY & CO.
Open Mon. & Fri. Eves.
150 N. Ellsworth — 332-4204

Shipment of Cragar Mag. wheels in stock. 14 in. All Chrysler products and Fords.
SAM BROWN DODGE
909 State St. 337-9559

1952 Pontiac
Good condition.
337-8496 or 337-6612.

58 Chevy 2 door, V8, 283 4 barrel stick, positraction, body good, mechanically good. $300. 332-1105

66 Corvair Monza, radio, heater.
63 Volkswagen Convertible.
QUAKER MOTOR SALES
1516 S. Lincoln 337-6903

1963 Dodge $495
By owner, must sell now. 2-door sedan, good tires, sound mechanically 6 cylinder, standard. Will take trade. Berlin Center. 547-3858.

1961 Cadillac 4 door DeVille, very nice condition. Will sell for balance due. 337-8636.

1966 Chevrolet
Bel Air 2 door, 427 cu. in., 4 speed, 4.88 positraction, 3,500 miles Equipped with speed options. Jerry, Cross Columbiana 482-4395

1966 MUSTANG V8
like new, only 2,800 miles, balance can be financed for preferred credit. 337-9574, 1st National Bank.

1966 CHEVELLE V8
4 door, automatic, like new. Credit can pay monthly. 337-9574, 1st National Bank

1963 OLDS SUPER 88
4 door sedan, automatic, power steering & brakes, like new. Route 62 Auto Sales 3 miles west of Salem on Rte. 62. 332-5756.

For Sale: to settle estate. 1961 Chevy Bel Air 4 door, 6 cylinder, automatic. Call 537-2666 or stop at Kerr & Kerr Welding, Rt. 62, 3 miles west of Salem.

AUTOMOTIVE

82 AUTOS FOR SALE

H. I. Hine Motor Co.
S. Broadway 337-3425

AUTOMOTIVE

82 AUTOS FOR SALE

HOLES USED CARS
Salem 337-6212—Lisbon 424-5835

SAVE TIRE WEAR

GET A SMOOTHER DRIVE WITH YOUR FRONT END ALIGNMENT; ALSO ELECTRONIC WHEEL BALANCING WITHOUT REMOVING WHEELS FROM YOUR CAR.

SMITH GARAGE
3rd & Vine Open Mon. & Thurs. Till 9 337-3475

For 1967 . . .

Everything New That Could Happen, Happened At Your Chevrolet Dealers!

Be Sure to See the All New
1967 CHEVROLET LINE
STARTING THURSDAY, SEPT. 29
At Parker Chevrolet

OK PARKER CHEVROLET OK
"WHERE SERVICE COMES FIRST"
292 W. State St. 332-4684
Open Mon. & Thurs. Until 9 p.m.

H. I. HINE MOTOR CO.
IS HAVING A
SALE ON AS-IS-ERS

1961 RAMBLER STATION WAGON $450
6, Automatic, Good.
1960 MERCURY 2-DR. H.T. Only .. $199
1956 CADILLAC 4-DR. Nice $188
Good Body.
1959 LINCOLN 2-DR. HARDTOP .. $288
Good, Reduced.
1958 PLYMOUTH WAGON. Only .. $125

HURRY! THESE CARS WILL SELL FAST AT THESE PRICES!

H. I. Hine Motor Co.
OPEN MON., WED., FRI. UNTIL 9 P.M.
LINCOLN — MERCURY — COMET
South Broadway 337-3425

NOW . . . AT
MARIOS Famous PIZZA
2151 East State St. Salem 337-9666

FLAVOR-CRISP Chicken
It's Delicious! Try Some!
Bucket $2.95 Dinner $1.35
Special Introductory Offer
25c Off with Coupon

Limit 1 Coupon Per Order
This Coupon Worth 25c
Toward The Purchase of
A Bucket of
FLAVOR-CRISP Chicken
From Mario's Pizza
Coupon Expires Oct. 3, 1966

we feature FLAVOR-CRISP pressure fried chicken juicy-tender-delicious!

We Think It's The Greatest! Will You?

Don't Forget . . We Still Have Delicious Pizza

Open 4 P.M. Til Midnight! Order Your Chicken Or Pizza for a flavor Treat. 337-9666

PEANUTS

BLONDIE

DICK TRACY

TERRY & PIRATES

Animals

ACROSS
1 Young sheep
5 Bovine critter
8 Hybrid animal
12 Willow genus
13 Exist
14 Mountain (comb. form)
15 Touches lightly
16 African worm
17 Social insects
18 Sprite
20 Decompose
22 Get up
24 Requests
27 Cover
28 Change
32 Greek letter
34 Hail!
35 Equine's tidbit
36 Auricle
37 Educational group (ab.)
38 Island group near New Guinea
39 Priority (prefix)
40 Craft
41 Essential beings
43 Age
44 Dispatched
46 Flat-bottomed boat
48 Lamprey
50 Commit to memory
51 Demolish
54 Above (poet.)
56 Small island
60 Angered
61 Egg (comb. form)
62 Verbal
63 Genus of fresh-water ducks
64 Novel
65 California city

DOWN
1 Mouth part
2 Indonesian of Mindanao
3 Encountered
4 Foundations
5 Young bovine animal
6 Spanish "gold"
7 Have on
8 Castle ditches
9 Footed vase
10 Permit
11 Dawn goddess
19 Meadow
21 Rowing implement
22 Streams
23 Fancy
25 Retainer
26 Stellar
27 Genipap wood
29 Permission to use
30 Small pastry
31 Toiletry case
33 Scope
41 Summer (Fr.)
42 Bustle
45 Requires
47 Strong vegetable
49 Diving bird
50 Cock's ——
51 Narrow inlet
52 Scottish alder tree
53 Body of water
55 Night before
57 Senora (ab.)
58 Race course circuit
59 Note in Guido's scale

Answer to Previous Puzzle

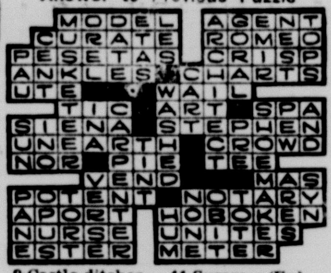

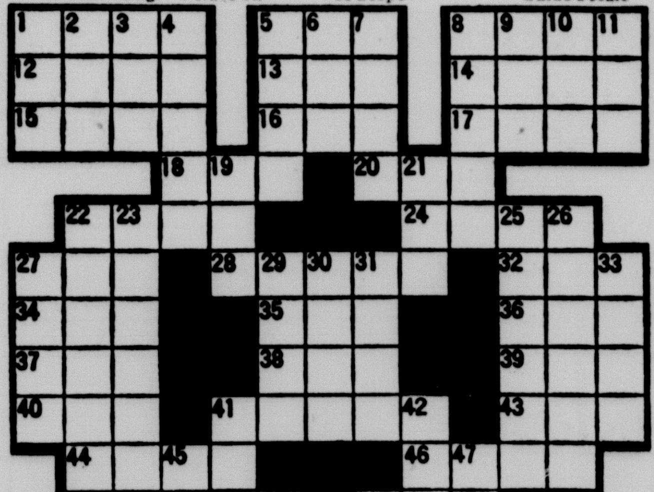

Pattern

SHIFT into high fashion gear sew this deeply collared shift in cotton knit, linen, Dacron, poplin with same or contrast color binding.

Printed Pattern 4574: Misses' sizes 10, 12, 14, 16, 18, 20. Size 14 requires 3⅝ yards 35 - inch fabric.

Fifty cents in coins for each pattern — add 15 cents for each pattern for first - class mailing and special handling. Send to Anne Adams, care of The Salem News, Pattern Dept., 243 West 17th St., New York, N. Y. 10011. Print Name, Address with Zip, Size and Style Number.

Needlecraft

This lovely kitten is smocked from gingham and will be your pet cushion! It's fascinating to make; so very nice to use!

Pattern No. 2990 has pattern piece; smocking directions; finishing instructions.

To order, send 35c in coins to:—Anne Cabot, care of The Salem News, 1150 Ave. of Americas, New York, N. Y. 10036. For 1st - class mailing add 10c for each pattern. Print Name, Address with Zip Code, Style No. and Size.

Just 50c will bring you a copy of the new '66 Fall and Winter Album — filled with needlework ideas!

National 4-H Week begins today. We here at The Country Store proudly salute 4-Hers and the local leaders who give freely their time and talents.

The Country Store is open tonight until one-half hour past midnight for your convenience.

Remember our location, just one mile southwest of Columbiana on the Lisbon Road, State Route 164.

Ham, beef, chicken and turkey dinners served here at The Country Store every Sunday for only 97c.

Today's Steak Winner:
Everett Winegord, Columbiana

Free Home Demonstration

PHILCO 20/20 COLOR TV

Brighter Richer COLOR... Beautiful Danish Modern Cabinet with all Deluxe features including simplified color tuning.

Big 21" overall diag.

$398.00

NO MONEY DOWN

FIRESTONE STORE
Corner Lundy and Pershing Ph. 337-9633

BORN LOSER

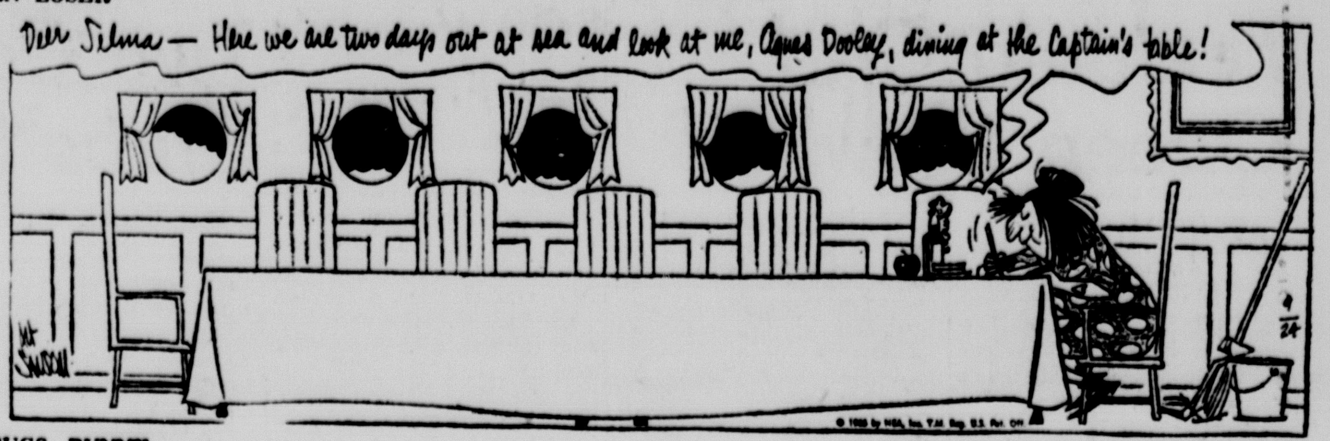

BUGS BUNNY

HEART OF JULIET JONES

EEK AND MEEK

FRECKLES AND HIS FRIENDS

PRISCILLA'S POP

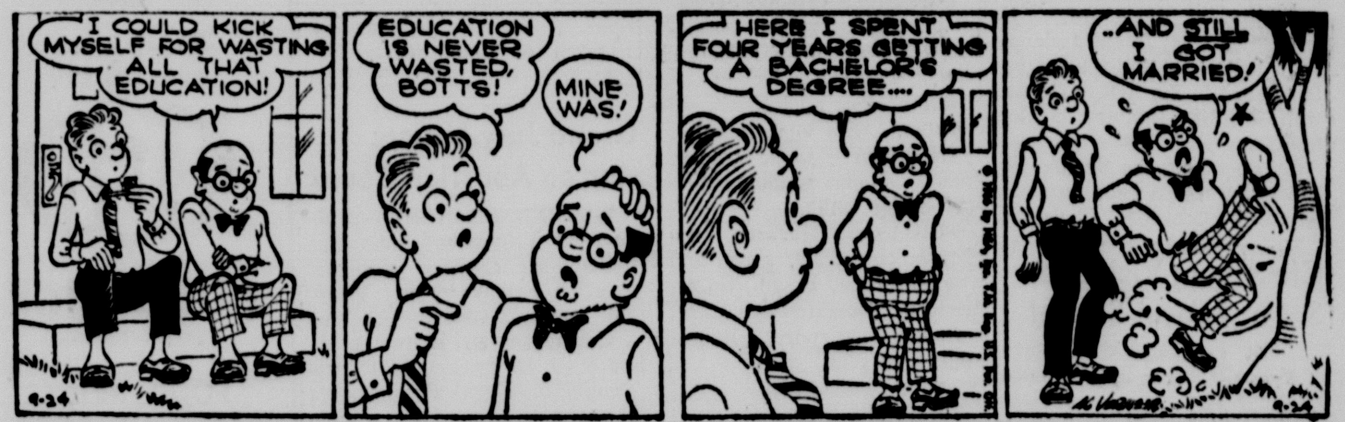

MORTY MEEKLE

OUT OUR WAY

OUR BOARDING HOUSE

Leanna Dermotta Reigns

Leetonia Grid Queen Crowned

By MARGE McELROY

LEETONIA — Leanna Dermotta, daughter of Mr. and Mrs. Henry Dermotta of Washingtonville, was crowned Leetonia's 1966 Football Homecoming Queen at last night's game with Louisville.

Miss Dermotta, a senior, was chosen by the football team and crowned by last year's queen, Ruth Ann Dattilio. The new queen, escorted by Frank Nicotera, then crowned her attendants during the half-time ceremonies.

Laura Sevenich, daughter of Mr. and Mrs. Paul Sevenich of 359 Walnut St., was crowned senior attendant. She was escorted by John Haller.

Susie Slocum, daughter of Mr. and Mrs. Charles Slocum of Washingtonville, was junior attendant escorted by Richard Bloor.

LEANNA DERMOTTA

Valerie Guido, daughter of Mr. and Mrs. Paul Guido of 366 Somer St., was sophomore attendant, escorted by Teddy Conrad.

Jeanne Nicolette, daughter of Dr. and Mrs. Guy Nicolette of 638 Columbia St., was freshman attendant, escorted by John Conrad.

A dance was held after the game in the school gymnasium.

Salem Jr. High Student Council Officers Named

Eighth grade home room representatives and alternates to the Student Council were selected this week in elections at Salem Junior High School.

Chosen as representatives were Bill Bailey and Beverly Bishop, Room 8-A; Bill Daley and Norma Cooper, 8-B; Chris Ellyson and Jim Fenton, 8-C; Bruce Herron and Ron Hrvatin, 8-D; Kathy Huffman and Gary Kosch, 8-E.

Gordon Luce and Colleen McKee, 8-F; Jackie Montgomery and Karen Nedelka, 8-G; Scott Riffle and Nancy Pim, 8-H; Judy Smith and Dan Steffel, 8-J, and Kirby Tinsley and John Volio, 8-K.

Seventh grade representatives will be named later.

Council officers, elected last spring, are Gary Cook, president; Vicki Neumann, vice president; Gail Kovach, secretary, and Lynn Bozicn, treasurer. Miss Betty Ward is the Student Council sponsor.

As the first project of the year, officers have assumed responsibility for posting information of public interest on the new bulletin board in front of the school

Lisbon Man Sworn In As Deputy Sheriff

LISBON — John Hinchliffe, 26, Lisbon, was sworn in as sheriff's deputy Thursday by Judge Raymond S. Buzzard in Columbiana County Common Pleas Court.

Sheriff Russell J. Van Fossan said Hinchliffe, hired at $425 per month, replaces Deputy Sid Boydston of Columbiana who resigned Sept. 1.

The new deputy lives with his parents, Mr. and Mrs. Eyler Hinchliffe of Black Rd. He graduated from David Anderson High School in 1958 and served two years in the Army. He was with the 24th Infantry in Germany.

Before taking the deputy job, Hinchliffe was a coal inspector for U. S. Coal Co., Cleveland.

Classroom Visitation Set at Beaver School

LISBON — The Parent-Teacher Association of Beaver Local Public School will have classroom visitation from 7:30 to 8:15 p.m. Monday.

Mrs. Veronica Wolski of West Point, president, will preside for a brief business meeting afterward. Principal Urban Petros will introduce the teachers. Supt. Roy Cashdollar will be a guest.

Authorized
HOOVER Service
At
McCulloch's

Give it a litle care and watch your faithful Hoover Sweeper get a new lease on life.

Mr. Joe Lyons is Salem's authorized Hoover Service man. The service is prompt, the chargee are low, all work is guaranteed. Estimates furnished.

Call 332-4637
McCulloch's

FOE Will Meet

The F.O.E. Auxiliary will have a coverdish meeting at 6:30 p.m. Monday. The men's lodge will meet Tuesday evening.

The W.S.C.S. of the Leetonia Methodist Church will meet Tuesday at 8 p.m.

The Kindergarten Mothers' bake sale is scheduled next Saturday morning at 10.

Sunday Services

The sermon to be delivered Sunday morning by Pastor T. P. Laughner of St. Paul's Lutheran Church will be "Power to Comprehend."

"Do All to the Glory of God" is the subject for Rev. Allen Ebersole in his sermon Sunday morning at the Leetonia Mennonite Church. The evening worship will be with the Midway congregation when Rev. Vern Miller of Lee Heights Church of Cleveland will speak.

Rev. Albert Oakes will deliver the sermon Sunday morning at the Leetonia Methodist Church. Choir rehearsal will be held following the worship.

"What's the Use?" is the title of Rev. William Woodall's sermon in the First Presbyterian Church Sunday morning.

Menus in Leetonia schools next week:

MONDAY: Lunch meat sandwiches, buttered corn, potato chips, fruit, milk.

TUESDAY: Creamed chicken on biscuits, mashed potatoes, harvard beets, fruit jello, milk.

WEDNESDAY: Sloppy joes, green beans, applesauce, gingerbread, with topping, milk.

THURSDAY: Chili, crackers, tossed salad, pudding, bread and butter, milk.

FRIDAY: Macaroni and cheese, cole slaw, peas, bread and butter, ice cream, milk.

Leetonia Tonight:

Public card party, Rebekah Hall, 8:30 p.m.

Sunday:

Turkey shoot, Leetonia Sportsmen's Club, 2 p.m.

Long-Term Bankers Given Recognition

Three area bankers with 50 or more years in banking were honored at the annual meeting of Group 8 of the Ohio Bankers Association Tuesday at the Onesto Hotel in Canton.

Presented with certificates in recognition of their service were Leon H. Colley, president of the First National Bank of Salem with 51 years' service; and George F. Schweikart and W. L. Sebrell, both of the First National City Bank of Alliance, with 51 and 50 years, respectively.

Nazarene Speaker Is Missionary

Rev. and Mrs. John Cochran, missionaries to Argentina, South America, now on furlough, will hold services at the First Church of the Nazarene Sunday evening.

This is their fourth furlough since being assigned to Argentina in 1336 by the Church of the Nazarene.

Rev. Ted Holstein is pastor of the Salem church.

COUNCIL TO MEET

LISBON — The Police Committee of Village Council is to submit specifications for a new cruiser when Council meets at 7:30 p.m. Monday at the Town Hall. Mayor Dean Stockman will preside.

150 Attend GOP Women's Tea Friday

Some 150 women attended a tea sponsored by the Salem Republican Women's Club Friday afternoon at the home of Mrs. Troy Cope Jr. on S. Lincoln Ave. honoring the wives of candidates at the Nov. 8 election.

The honored guests were Mrs. John Herbert, wife of the state treasurer, and Mrs. Nils Johnson and Mrs George Jones, wives of Court of Appeals judges. All three men are seeking re-election.

Other guests were Mrs. D. Barry Dickson and Mrs. Edward C. Greenamyer, wives of candidates for county judges, and Mrs. Joel Sharp, wife of the common pleas jurist.

The table was laid with a linen cloth with open work and decorated with an arrangement of roses, silver candlesticks and tea and coffee servers.

Mrs. Marian Lodge, of Leetonia, Mrs. Letha C. Astry, Mrs. Mary Snyder and Mrs. Jack Harroff poured. Women from Boardman, East Liverpool, Columbiana, Leetonia and Salem attended

The hostesses who assisted Mrs. Cope were Mrs. Reed Calkins, club president, Mrs. Evelyn Rich, Mrs. George Huston and Miss Carmen McNicol.

With The Patients

Six persons were treated at the Salem Central Clinic Friday for injuries received in miscellaneous accidents.

Stanley Frazier, 60, of 1375 Cleveland St., received a foot injury while working with a handtruck at Peoples Lumber Co.

John Sertic, 64, of 493 S. Madison Ave., sustained an ankle injury while working at E. W. Bliss Co.

Debra Yeagley, 15, of RD 3, Canfield, injured a finger in a garage door at her home.

Mary McBrien, 10, of Kensington, suffered a finger injury at school.

Clyde Lockard, 42, of Greenford, injured his wrist in a fall.

James Cain, 24, of Beloit, received a foreign body in an eye at United Tool and Die Co. plant

Martin Coyne, of 338 W. 7th St., is a surgical patient at St. Vincent Hospital in Cleveland.

Boating Industry Assn. Elects Canfield Man

CHICAGO (AP) — James F. Oney of Canfield, Ohio, was elected first vice president of the Boating Industry Association Friday as the organization meeting for the Marine Trades Exhibit, named William E. Pearson of Union City, Pa., president.

Grand Jury Indicts Man on Abortion Count

WARREN, Ohio (AP) — A 35-year-old Youngstown man was indicted on charges of illegal abortion Friday by the Trumbull County Grand Jury.

Mario Guerrieri is free on $2,500 bond. He is accused of performing an illegal abortion on a 24-year-old Erie, Pa., woman last Aug. 25.

Annual Event Set Oct. 5

Two Columbiana Clubs to Meet

By JENNIE MAGILL

COLUMBIANA — The Columbiana Music Club will be host to the Sorosis Club in the first autumn meeting for both clubs Wednesday, Oct. 5. The joint meeting has become a tradition, with the two clubs alternating as hostesses.

The evening festivities will begin with a 6:30 dinner at Grace United Church of Christ, served by the ladies of the church. The program will be provided by the Music Club.

Officers for the Music Club for the coming year are: Mrs. John Golden, president; Mrs. Thos. Richardson, vice-president; Mrs. John R. Swope, secretary; Mrs. Leland Bricker, treasurer. The program committee for the coming year will be Mrs. E. Gordon Warner, chairman; Mrs. William McMahon and Mrs. Harold Thiedt.

Clean-Up Days

Hienz Steeb, acting street department head, has announced the semi-annual clean-up will be held Oct. 13 and 14. The village street department crews will pick up and dispose of any trash that residents put out on the curb lawn in front of their homes.

Henry Todd of 511 N. Main St. has been named to the Columbiana Library Board in action taken this week by the school board. He fills the unexpired term of Don Burklo, who has moved to California.

Columbiana School menus:

Monday — Bread and peanut butter, ravioli or hamburg and noodles, string beans, pineapple bars and milk.

Tuesday — Hamburg (Bun), potato sticks, applesauce, pickles and milk.

Wednesday — Bread and butter, barbecued wieners, buttered potatoes, cake and milk.

Thursday — Bread and butter, hamburg stacks, fruit jello and green beans, milk.

Friday — Tuna Bunstead (bun), tomato soup, crackers, mixed fruit, ice cream and milk.

Pennsylvania Pike Crash Kills 2 Ohioans

BEAVER FALLS, Pa. (AP)— A car slammed into the rear of a tractor-trailer on the Pennsylvania Turnpike Friday night killing two Ohio men.

State police said James H. Helmick, 24, of Cleveland, was pronounced dead at the scene. He was a passenger in a car driven by Thomas McIntyre, 23, of East Cleveland, who died in Providence General Hospital without regaining consciousness.

Another passenger, Charles Sowden Jr., 24, of Greensboro, Pa., was hospitalized in good condition.

The truck driver escaped injury.

677 Persons Get X-Rays In Lisbon

LISBON — An X-ray cruiser sponsored by Columbiana County Public Health League gave 677 chest X-rays during a public survey Thursday and Friday in front of the Courthouse.

The total compares with 892 when the tuberculosis association cruiser was here two days last fall.

Lillian Schroeder, executive director, said the cruiser will do a public survey Friday and Saturday, Nov. 4-5, at St. Clair Plaza, East Liverpool.

TO ADDRESS ROTARY

COLUMBIANA — The Rotary Club will have John P. Wargo, Columbiana County recorder, as guest speaker for its meeting at 6 p.m. Monday at Valley Golf Club. Chester A. Burbick, program chairman, said the county official will discuss the functions of his office.

State Treasurer Makes Salem Visit

"Just the way it is" was the desire Ohio Treasurer John Herbert expressed for the state's fiscal system during a visit to Salem Friday afternoon and evening.

Noting that the state finished the last fiscal year with a $28 million surplus, Herbert said he considers the financial picture to be healthy and that no increases in taxes are expected during the next four years.

As for eventual changes in the financial setup, the 36-year-old Herbert predicted that the next tax increase when it does come will be on sales, although he did not express himself in favor of such an increase. He said he doesn't think the state will ever adopt an income tax except perhaps as a collector for local government subdivisions. He noted the only advantage of this would be to provide additional revenues for local communities who for some reason cannot have their own income tax program.

Separated temporarily from the campaign party of Gov. James A. Rhodes, Herbert visited about Salem Thursday afternoon with Salem City Treasurer George Equizi and Councilman J. S. Wilson, while Mrs. Herbert, (the former Jean Hoiles of Alliance) was at Republican women's tea at the home of Mrs Troy Cope Jr. o S. Lincoln Ave.

He plans to come back with Gov. Rhodes to attend a Republican breakfast Oct. 6.

With The Students

Three Salem High School students joined more than 2,500 other guests at a science conference at Ohio State University recently. They are Mike Hunter and Alfred Fitch, juniors, and John Whitcomb, senior.

The "Youth and Science — Answer to the World Food Problem" conference was designed to show high school science students the challenges and opportunities that face tomorrow's scientists. Three outstanding science students from every Ohio school were invited to the event.

WIN
$1000.00 CASH
PLAY 3 OF A KIND
AT A & P!
Great Atlantic & Pacific Tea Co., Inc.
CLOSE 9 P.M. DAILY
Cor. Columbia and Lundy

WE RENT

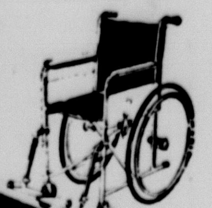

HOME COMFORT AIDS
• WHEEL CHAIRS • CRUTCHES
• WALKERS • CANES
• COMMODES • BEDS
J. H. LEASE DRUG
Corner E. Second and Broadway 337-8727

SHOP at Salem
IGA
Foodliner
1900 N. Ellsworth
FOR THE LOWEST FOOD PRICES IN THIS AREA

SMORG-A-RAMA
$1.59 Children Under 10 79c
Open Daily 4 to 10 P.M. Sun., Holidays 11 A.M. Til 10 P.M
LARGE VARIETY of SALADS and APPETIZERS
ALSO MANY HOT ENTREES TO CHOOSE FROM.
MIDWAY RESTAURANT
Across from Midway Drive-in Theater, Rt. No. 14
For Reservations, New Waterford 457-9001

CARPETS and RUGS
By Magee
Armstrong Linoleum Products
• Kentile Products
• Ceramic Tile
• Formica Tops
. . . and Metal Trims
Duber Miller & Son
FLOOR COVERINGS
1241 East Pershing St. Phone 332-4727

CHOOSE THE CAR YOU WANT... WE'LL FINANCE IT...

And, we'll do it at low bank rates to make the deal just as sweet as the sound of your new motor! If you've been dreaming about a brand new car . . .

Stop Dreaming—Start Choosing Right Now!

Yes, you can be in the driver's seat fast—because our streamlined Auto Loan gets the cash to you fast! And, our low bank rates really put you in the "driver's seat" when you realize how much you save.

So, come on in. Stop dreaming and start choosing. We're one bank that aims to put some fun in your life . . . make a few dreams come true. By the way, we're pretty good at other bank services, too. Just let us know how we can help.

ALL YOURS UNDER ONE ROOF...

• Mortgage Loans • Business Loans • Personal Loans • Bank Money Orders • Modernization Loans • Safety Deposit Boxes • Checking Accounts • Savings Accounts

FULL SERVICE BANK

SALEM'S FIRST NATIONAL BANK